Microfilm Service & Sales
Company (Comp)
PO Box 8066
Dallas Texas

Beat Ohio U.

Lob The Lobos

The Canyon News

VOL. 69 NO. 24 | THURSDAY, SEPTEMBER 17, 1964 | CANYON, TEXAS | 20 PAGES 2 SECTIONS | 10 CENTS

HorseShow Set Sunday

Canyon Junior Chamber of Commerce horse show will begin at 1 p.m. Sunday at the Sheriff's Posse arena east of Canyon.

Admission to the afternoon of showing will be free, according to Bob Wilkinson, show chairman.

All halter classes will be judged and in the performance class reining, cutting, barrel racing and western pleasure will be judged.

Johnny Rex McClellan of McLean will be show judge.

Entry fee of $7.50 will be charged those persons wishing to enter the halter classes.

In the cutting class $25 will be charged for entry fee.

$17.50 will be used for the purse and the $7.50 will go for the cattle and office charge," Wilkinson explained.

To enter the barrel racing, western pleasure and the reining the cost will be $10.

The purse will be split 40 per cent, 30 per cent, 20 per cent and 10 per cent.

A Junior Activities Group will be provided for anyone under 19 years of age. Horses entered in this division do not have to be registered. A trophy will be given for first place and ribbons will be given for the other places.

Entry fee in the junior group will be $1 per class.

A junior and senior division will be held in the cutting, western pleasure, and reining competition. In the barrel rac-

(See Horses, Page 11)

ASCS Heads Meet Today

Newly elected Randall County ASCS committee chairman will meet today, Thursday, at 9 a.m. for the county convention.

Election of the county committee will be held today and county chairman, vice chairman, member, first and second alternates will be named. The convention will be in the County ASCS office.

Last week committee members were elected in each community of the county.

Heading district A, Canyon, is Herbert F. Kuhlman, chairman and delegate to the county convention. Other committeemen are Roger Dugan, vice chairman and alternate delegate, Leonard W. Boehning, regular member; Billy Bible, first alternate, and Neil H. Downing, second alternate.

From Sunny Hill - Fairview Everett Culp was named chairman. Others are James R. Parker, A. B. Thompson, Melvin Schaeffer and Robert Irlbeck.

John L. Butler was named

(See ASCS, Page 11)

On Your Mark. . .

"I'm not doing it for my health." Bill Wilson Randall County Justice of the Peace, is shown as he prepares to take part in a national marathon race sponsored by the National Junior Chamber of Commerce. Helping Wilson with his workout practice are Nick Dodson, right, and Odell LaGrone, vice president of the local Jaycee chapter. West Texas State University boys, Canyon high school boys and local Jaycee members carried the lighted torch from Bushland to Vega during the run Wednesday.

City Park Space Sought For Local Youth Center

BY MARGO WILLIAMS

Canyon may have a youth center located in Conner Park.

Three Canyon Junior Chamber of Commerce members met with the city commissioners Monday night to discuss plans for a youth center to be built in the city park.

Meade Michael, chairman for the Jaycee project, told commissioners the building would be sponsored by the Jaycees and the project would be taken over by the local Jaycee chapter.

"We have discussed a youth center with Jaycees as sponsors. We want your approval to put it in Conner Park," Michael told the dads.

A master plan for the project has not been drawn up by the Jaycees, but Michael said plans would be presented to the city as soon as they could be made.

"We first wanted to see if you could give us tentative approval for the site of the building," he explained.

Commissioners gave tentative approval and told Michael, Richard Pruett, Jaycee president, and Odell LaGrone, vice-president, they would be glad to look at a master plan when it was completed.

"We don't want to get into something where the city would have to hire a full-time recreational director. We would want to know that the Jaycees would be responsible for the center from now on," Mayor Clarence E. Thompson said.

"I think it would be a good idea, but you would have to come up with a workable plan. The biggest problem will be getting proper supervision," said Commissioner Paul Lindsey.

"I see no objection to working on plans to consider a building on park land," Thompson told the men.

"I'm willing for them to work on the project. It is a good idea, if it will work," Commissioner Jack Haley said.

"At this time we are not certain how large the building will be or where a good location in the park is. But we do feel there is a definite need for a youth center in Canyon.

"The building would have to be large enough for a ballroom, game rooms, and kitchen facilities," LaGrone said.

Dewey Bryant, city manager, mentioned the possibility of combining a summer recreation program sponsored by the city with the youth center building.

Commissioners agreed to discuss the project after the plans had been presented by the Jaycees.

In other action Monday night, commissioners voted to accept recommendations by the Texas Insurance Commission to further restrict building permits in fire zone 2 of the city.

The recommendation by the TIC prohibits the construction of wooden buildings in zone 2 with two exceptions.

A temporary wooden building may be built if used by building contractors, and wooden fences up to 8 feet may be constructed.

"Our present ordinance meets the uniform building code, but is not up to the requirements of the insurance commission," Bryant pointed out.

"If we do not meet the commission's requirements, they

(See City, Page 11)

Mrs. Moore Gets Award

Mrs. Margaret Echols Moore was presented with an Amarillo Little Theatre award during activities there Monday night.

Lee Bivins presented the White and Kirk ALTA trophy to Mrs. Moore for "outstanding service, interest and support of Amarillo Little Theatre".

Mrs. Moore, wife of William A. Moore of the West Texas State University speech department, has been active in Little Theatre work since 1950.

"I suppose that the justification for my receiving the award would be the 14 years I have worked with the theatre," said Mrs. Moore.

"I started directing plays there in 1950 and I have directed 10 plays for them. I have acted in four plays," she said. "If I am directing, I don't act in the plays," she explained.

According to Mrs. Moore, the entire family has taken part in Little Theatre for 14 years. "Mr. Moore has acted in some 8 or 10 plays through the years," she said, "and our son, Wam, has been in 2."

"I am scheduled to direct a play for Amarillo Little Theatre in the spring, but have not decided on the play."

Roles played by Mrs. Moore in Little Theatre productions include the mother in "Years Ago", Vida Louise in "Harvey", Amanda in "The Glass Menagerie" and Mrs. Partridge in "The Solid Gold Cadillac"

Mrs. Moore also assists her husband in directing Branding Iron Theatre plays at WTSU.

"I am not a regular faculty member at all," she explained, "but since it is my work, I do work with Mr. Moore in presenting plays there."

"He calls me his acting

(See Mrs, Page 11)

MARGARET ECHOLS MOORE

Eagles Face Levelland

Canyon's Eagles travel to Levelland tomorrow for their second football clash of the season. Game time is 8 p.m.

The Levelland Lobos, with nine lettermen and four starters back this season, tied Seminole in the opening clash 0-0. The Lobos had 2 penetrations against Seminole in the game Friday.

"We think they have a real good ballclub," said Canyon Coach Jeep Webb. "They are pretty well balanced."

Class 3-AAA Levelland, rated as having good speed, runs from the "I" formation.

"Joe Tubb, their quarterback is a pretty fair passer," reported Webb. "His favorite receiver is number 84, an end, who is about 6'6."

Back in the Eagle camp, Coach Webb expressed pleasure with this week's workouts.

"We are looking pretty good. Monday and Tuesday we had two good workouts. I am hoping we can eliminate a few mistakes and be ready to go this week."

Referring to last week's game against Floydada, Coach Webb said, "We felt like all of the boys did a fair job of playing at times. We were well pleased with Tommy Sanford's offensive play."

"On defense, we felt like George Cox played good at times and Wayne Colling and Bill Miller did pretty well at times."

Webb reported one injury.

(See Eagles, Page 11)

Commissioners Say Yes To Airport Vote

In Memoriam

Truett Gibson Hull, Jr., left the finest legacy of all to his family and friends — testimony of a clean, good life which was steadfast, brilliant and resourceful.

Without realizing it, Truett was an example to those around him, especially to his young family.

I remember attending a party with the Hulls one time a couple of years back. Someone suggested breakfast but Truett refused to eat.

"I have to set an example for four little guys whom I expect to have a good breakfast and then get ready for Sunday School," he declared. "So I've got to be ready to eat a good breakfast in the morning too."

Truett left school as a teenager to enter the Navy in World War II. How like him to chuck his books and answer the bugle's call.

Back home he finished school and rose to the position of office manager here for Southwestern Public Service Company — all within a 6-year span.

Then in 1959 — at an advanced age for a schoolboy — Truett left a secure job to reenter the University of Texas and study law. In Canyon again he was elected criminal district attorney.

Truett proved his brilliance in the courtroom. His brilliance was born of a willingness to spend weeks of preparation for a few minutes before a jury.

Truett was mindful of the needs of his community. He was especially devoted to youth work and helped give Canyon's summer baseball program a strong foothold.

With the same steadfast courage with which he had met life, Truett faced death. In the closing months and weeks of life, Truett made the greatest impression upon those around him.

He proved to us that there is no tribulation too great for a man to face when he faces it with a faith that is sure and certain.

Court Approves $500,000 Figure

A revenue bond election totaling $500,000 for a Randall County airport will be on the general election ballot Nov. 3.

Randall County Commissioners voted Monday afternoon to let county voters vote on an airport supported by a revenue bond.

Commissioners decided on the revenue bond following a suggestion by Bob Davis of Columbian Securities. The revenue bond will not raise taxes, and revenue from the airport would be used to pay off the bonds.

Wayne Kelso met with the commissioners along with Nelson Cash and Rex Wedgeworth, all of Amarillo. The men told the commissioners of the need for a county airport.

"Trade Winds has become too crowded and I think the county should build an airport. Another private airport is not the solution.

"I don't believe individual men can build an airport adequate to suit county needs," Cash said.

Last week Dan True of Amarillo told the County Court that he and Alfred Glenn, a business associate, would construct an airport in Randall County just across Washington Street Road from the Palo Duro Turkey Farm.

"Not many fliers would move from a private to another private airport, but they would move from a private airport to a municipal airport," Cash declared.

If county voters pass the bond election in November, the bonds will be matched by federal funds.

Voters must have the same qualifications to vote in a revenue bond election as in a tax election, Judge Wayland Angel said.

Commissioner Bill Butler, precinct 4, voted against placing the bond election on the ballot.

"Wayne, we made a tentative agreement in the past to put the issue on the ballot, but since that time improvements have been made at Trade Winds and now we have prospects of another airport in the county," Butler explained.

"If we have a revenue bond airport, we need all airplanes landing out there. It has to pay for itself," Butler continued.

"To me, now, I'm against it. During the last year there have been new developments in private airports in the area," he said.

"It looks like it's up to the people," Kelso said.

Kelso was told a year ago the issue would be placed on the ballot if he secured 856 signatures on a petition.

The petition was presented to the court several months ago.

"The people don't know the whys and wherefores of the thing. They are not aware of the problems if they default on a revenue bond," Butler said.

Commissioner B. R. Jones said he thought the petition should be honored and the election called.

"Both sides will be presented between now and the election so the voters should know all the details," Jones said. He made the motion for the issue to be placed on the ballot.

"It will take at least $500,000 to build a good airport," one commissioner said.

The court voted to wire Gov. John Connally recommending George Dowlen as criminal district attorney. Criminal District Attorney Truett Hull, Jr. of Canyon died last week.

In other action Monday, commissioners did not pay a bill of $784 from Potter County as a portion of District Judge E. E. Jordan's salary.

The amount represents part of a proposed salary raise for Jordan of $3,500 a year. The raise was to be given by Potter and Randall Counties.

Commissioners said Judge Jordan has not requested the raise formally, and they refused to pay the $784.

Dowlen Named DA For County

George Dowlen was named Randall County criminal district attorney late Wednesday afternoon by Governor John Connally.

Dowlen will fill the unexpired term of Truett Hull, Jr. who died last week.

Dowlen grew up in Randall County. His father, Glenn Dowlen, is a Randall County commissioner. George is a graduate of Canyon High School. He received his law degree from the University of Texas.

After finishing school, he served a stint in the armed forces. He was attorney for the city of Amarillo for about a year.

Moving to Canyon he went into private practice. He worked in the criminal district attorney's office during the illness of Mr. Hull.

Buffs To Tackle Ohio U. Here

"Ohio University has a big, strong and experienced ballclub," stated West Texas State University football coach Clarence Dierking.

Ohio's Bobcats, last year's Mid-American Conference champions, travel to Canyon Saturday to meet the WTSU Buffaloes in Buffalo Bowl. Game time is 7:30 p.m.

West Texas State will be opening the floodgates on what could be the toughest schedule ever faced in a single season.

Ohio could be seeking revenge for the 15-14 edging which the Buffs handed them in the 1962 Sun Bowl game at El Paso.

According to Dierking, the scouting report on Ohio University listed 23 lettermen back on the squad this season and 9 starters.

"Ohio has real good depth in the backfield and in the line as well," said Dierking. "They have a ball-control type club, but are very capable of throwing the ball."

The club uses primarily a straight "T" offense, featuring power plays. Variations are used, going into pro-type sets with split ends and backs.

Ohio's line weight average is listed at 216 pounds and backfield weight averages 185.

Although picked for second place in the conference this year, the Bobcats rank as possible favorites to take the crown. Other candidates include Bowling Green and Miami.

Coach Bill Hess of Ohio holds a 41 won, 16 lost and one tied record since beginning his coaching career there.

"Wes Danyo, the quarterback, is very capable of throwing the football," Dierking reported.

"They have Skip Hoovler, senior and co-captain, for a center and inside linebacker. He was named as Williamson All-American last fall."

"Ron Fowlkes, end, is one of the best defensive players in the conference and a good receiver. Probably the best all-around back is Ron Curtis, senior co-captain. He is an excellent inside power runner, a hard-nosed blocker and a good

(See Buff, Page 11)

Death Claims Truett Hull, Jr.

Truett G. Hull, Jr., died at 11:30 o'clock Friday morning of last week.

The courageous Randall County criminal district attorney lost a two-year battle with cancer. Truett met death like he had always met life, with steadfast heroism that inspired those around him.

Mr. Hull was born Dec. 23, 1924 at Liberal, Kansas. He moved to Amarillo in 1925 and his father still is associated with the Amarillo School System.

Truett was graduated from Amarillo High School in 1942 and entered the University of Texas. The following year, at the age of 17, he enlisted in the US Navy in which he served through the remainder of World War II.

Upon being separated from the service, he returned to the University in 1946 and in 1949 was graduated with a bachelors degree in chemical engineering.

He and Miss Lois Kirkpatrick of San Antonio were married three days after his graduation.

Truett went to work for Southwestern Public Service Company in the personnel department.

He and his family moved to Canyon in 1952. He became manager of Southwestern Public Service Company's office here.

With the same spirit of adventure and confidence that was so characteristic of him, Mr. Hull resigned his position with the service company in 1959 and went back to the university to study law.

Truett was admitted to the bar and licensed to practice law in November of 1961.

The Hulls had liked Canyon during their seven years with Southwestern Public Service Company here. Canyon had liked the Hulls.

So it was no surprise to his friends when Truett Hull returned to Canyon to hang out his shingle.

Mr. Hull was associated for a time with the law firm of Lair & Williams and served briefly

(See Death, Page 11)

TRUETT HULL, JR.

by Troy Martin

FROM THE CANYON RIM

"What is happening to the American people?"

This is the gist of a question asked recently by Wes Izzard in his column "A to Izzard" which appears in The Amarillo Daily News.

Mr. Izzard put the query to his readers after telling the story of some dozen people who stood on a creek bank and watched a woman drown 15 feet from the shore.

The people on the bank did nothing to save her even though the woman told them she could not swim and pleaded for help.

Mr. Izzard, we think the American people need a rebirth of conscience.

Our disgust at such a spectacle should be well nigh overwhelming.

A young Air Force Reserve colonel was shot to death with a shotgun blast in Georgia a few weeks back. Colonel Lemuel Penn, who happened to be a Negro, was proceeding peacefully down a Georgia highway returning home after a stint of active duty.

His life was snuffed out by an assailant or assailants who probably did not even know him.

Two men were brought to trial. Newspaper accounts indicated a preponderance of evidence garnered by the FBI against the two accused. Evidence was said to have included a confession by one man purportedly involved in the murder of Colonel Penn.

With all speed a jury found the two not guilty. A courtroom crowd cheered as the verdict was read.

We are not about to condemn anyone on the strength of newspaper reports.

However, if the reports are correct, we think the people on that jury and the people who cheered when the verdict was read need to do some soul searching.

In the meantime, those who killed Colonel Penn go unpunished.

Two years ago General Edwin Walker was set upon by the Justice Department and illegally imprisoned while his foes the land over cheered.

General Walker had shown up on the Ole Miss Campus during the Meredith incident. Anyone might question the wisdom of the general's presence but no one in his senses would question his right as an American citizen to be there.

Walker was jailed on the strength of a diagnosis made by a psychiatrist who had never even seen the general.

General Walker subsequently was freed and all charges against him dropped. A jury awarded the general a sizeable sum as a result of a libel suit against a national wire service which Walker contended falsely reported some of his words and actions on the Ole Miss campus.

Those who cheered Walker's trumped up arrest---especially Attorney General Robert Kennedy---deserve a place on that creek bank.

Three civil rights workers were murdered in Mississippi recently and their bodies tossed into a gully and covered with a pond dam.

We question the wisdom of their presence and their mission in Mississippi. But just as in the case of General Walker, we do not question their right to be in Mississippi.

Everyone in this country is entitled to protection of the law whether he be Colonel Lemuel Penn or General Edwin Walker. Anyone who would deny that protection deserves a place on that creek bank because whether he realizes it or not it is himself he is watching drown in that creek.

We cannot escape the fact that those who stand passively by while evil is done are equally guilty. There is no such thing as neutrality.

***

It came as no surprise to us when The Saturday Evening Post endorsed the Democratic ticket.

We have a personal letter from William K. Goolrick, senior editor of The Post, in which Mr. Goolrick says in effect that Lyndon Johnson's past political history is of no consequence at the present time.

Says Goolrick: "It strikes us that how Lyndon Johnson was elected in 1948 is really a footnote to history or a matter for a historical publication."

Shades of Ayn Rand, Mr. Goolrick sounds like someone out of "Atlas Shrugged."

West Texas State University freshman football squad scrimmages third team Varsity players today at 5 p.m.

CANYON CHILDREN WILL STAR IN MOVIES

Melton Barker will arrive in Canyon soon to produce a two-reel comedy, according to an announcement by manager of the Varsity Theater. The picture will be made in Canyon and around 75 children will be used in the cast.

Mr. Barker is a veteran of this field, having spent 25 years in the business, training children and producing film with them. Mr. Barker says it will take about two weeks to get the cast together and rehearsed so that they will be able to perform for the cameras. Then, it will take around one week to do the shooting.

After the cast has been selected, there will be two or three days of rehearsal, teaching them to act before the sound camera. There will be a small charge for training. However, there will be no charge for registering and tryouts.

Children between the ages of 3 and 14 wishing to try out for parts must register at the Varsity Theater at once. When the casting director arrives in town, he will get in touch with those who have registered and arrange for tryouts.

When the picture has been completed, it will be shown first at the Varsity.

MOVIE REGISTRATION BLANK

Fill Out the Blank Below and Mail or Bring to the Varsity Theater to Try for a Part in

CANYON'S OWN GANG COMEDY

STARRING CANYON BOYS AND GIRLS

Name..

Age........Phone...................... Boy or Girl................

Address..

MEANDERING WITH MARGO

Mrs. John Guthrie came up with quite a statement this week while she was describing her reaction to Old Faithful at Yellowstone National Park.

She was expressing the strange feeling she had while looking at the glacier spout and spew.

"I had a desperate desire to remove myself from that part of the park. When you realize what is under there causing all that, it makes you think the whole ground might erupt any minute.

"Then you see the road and trees, and tell yourself that they have been there for a while. This eases you somewhat. But there for a while my imagination was working overtime," she laughingly explained.

Another week of football begins, and the excitement still is rolling at a peak.

Canyon's close loss to Floydada last week was a heart breaker and Levelland looks rather formidable this week.

Happy's tie with Turkey was an exciting one. Most everyone lost lung power for Saturday morning quarterbacking. LeFors may pose a problem, but the boys seem to be eager to beat their former coach's ball club.

Dean King, Lefors head coach, was at the Happy game last week and he may have some surprises for Ricky Mantooth's squad.

Dean left Happy this year to coach at Lefors. He coached the Cowboys to the district championship two years ago.

And Ricky, a McLean High School boy, said Lefors always comes up with a tough team.

"Even if they had eight boys on the team and you had the full 11, they would still be tough," Ricky said.

Anxious for the Buff opener Saturday night. Feel terribly sorry for the folks who may have seats in front of me. I tend to yell a lot, and this game should be no exception. In fact, this should be one of those tight games where a lot of yelling is required.

Might remind you to keep an eye on the Buff Band this fall. The feature twirler, Roger Acosta, was named world's champion twirler at the World's Fair this summer.

This young man is a showman in the greatest use of the word. He handles two batons with ease that amazes those of us who have a rough time fingering a pencil.

Gary Garner, band director, said the band will be doing some special things this fall during halftime performances, so keep your eyes on that intermission program at the Buff games.

Our ad man Jim Martin is gone this week on vacation, and what a loss. Be glad when his seven days are over and he is back to add that nice bit of personality to the office.

Names Listed For Marathon

A list of names of men participating in "Run for the Money" has been released by Canyon Junior Chamber of Commerce.

Jaycees participating will be Bob Wilkinson, Charlie Marshall, Allen Parson, and Larry Hicks.

College boys include Jody Richardson, Skip Moore, Wade Cook, Jon Low, Andy Towne, Rondy Williams, Jack Johnson and Robert Seagraves.

High school boys will include between 10 to 20 members of the high school football "B" team.

VARSITY
THUR-FRI-SAT
SUN-MON
What A Cast!.. What A Past!.. What A Show!
20th Century Fox presents
Shirley MacLaine and Paul Newman and Robert Mitchum and Dean Martin and Gene Kelly and Bob Cummings and Dick Van Dyke
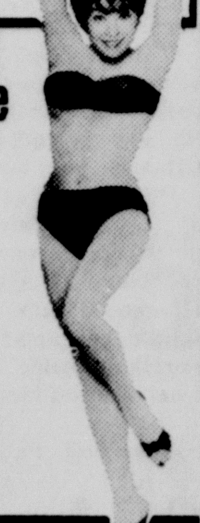
"What A Way To Go!"
CINEMASCOPE COLOR BY DeLUXE
TUESDAY ONLY
35¢
TO ALL
America's FBI as you've never seen it before!
FBI CODE 98
JACK KELLY · RAY DANTON · ANDREW DUGGAN · PHILIP CAREY
Written and Produced by STANLEY NISS
Music by Max Steiner Directed by LESLIE H. MARTINSON
STARTS
WED
STANLEY KRAMER PRESENTS "IT'S A MAD, MAD, MAD, MAD WORLD"
FILMED IN ULTRA PANAVISION® AND TECHNICOLOR® RELEASED THRU UNITED ARTISTS

Letter To The Editor

Resolutions of Respect for Truett Gibson Hull, Jr.

Whereas the recent passing of the beloved member and Past President of Canyon Rotary Club, Truett Gibson Hull, Jr., has deeply touched the hearts of all of us and

Whereas he has rendered splendid service to this Club and this community, and

Whereas the elements were so mixed in him that all who knew him recognized his great potential for service to our city, our state, and our country, and

Whereas his lofty example in Christian conduct has set a splendid precedent in the kind of citizenship our country desperately needs, and

Whereas his patience and courage in the face of the inevitable have set high example in meeting life's crises, and

Whereas we shall greatly miss his genial disposition, his warm hand-clasp, and his abounding spirit of service, the keystone of Rotary,

Therefore, Be It Resolved, that we extend to his lovely wife and children, to his exemplary parents, and to all who mourn his loss the very deep sympathy of this Club.

Be It Further Resolved that a copy of these resolutions be sent to his wife and children, a copy to his father and mother, a copy furnished the Press, and that a copy be placed in the permanent files of this Club.

Respectfully submitted,
J. A. Hill, Chairman of the Committee
T. Paige Carruth
President, Canyon Rotary Club

Mr. and Mrs. Bill Andrews were honored with a surprise housewarming Tuesday night by their neighbors in Happy. Around 15 couples attended the party and were served home made ice cream and cake.

The Canyon News

The Canyon News, founded in 1896, is an independent newspaper dedicated to the best interests of the community, state and nation.

A subscription is $4.00 a year in Randall County and $5.00 a year elsewhere.

The Canyon News is published weekly at its offices, 412 15th Street, Canyon, Texas. Second class postage is paid in Canyon.

Any erroneous reflection upon the character, standing or reputation of any person, firm or corporation which may appear in the columns of this newspaper will be corrected upon being brought to the attention of the editor.

The Canyon News is a member of the Panhandle Press Association, Texas Press Association and National Editorial Association.

Troy Martin----------Publisher
Margo Williams----------City Editor
Lynza Caradine----------Special Reporter
Phyllis Bonnie----------Society Editor
Ann Lander----------Historical Reporter
James Martin----------Advertising Department
Betty Donnell----------Production Department
Janie Brantley----------Production Department
Debbie Dierking----------Production Department
Joan Castleman----------Receptionist

Had a party? Or giving one? Tell The Canyon News about it. Telephone OL 5-2141, or stop by the News office on the west side of the square.

Buying? Selling? Use the classified advertising pages of The Canyon News. Telephone OL 5-2141.

FOR SPRING BEAUTY
PLANT BULBS NOW
WE HAVE A LARGE ASSORTMENT OF BULBS FROM
HOLLAND
FARMER'S ELEVATOR CO., INC.

HALEY PRINTING & OFFICE SUPPLY
North Side of Square Dial OL 5-2201
CANYON, TEXAS
★ PRINTING Letterpress Offset
★ HALLMARK CARDS for any occasion
★ OFFICE SUPPLIES
★ PARTY SUPPLIES
★ STATIONERY
★ BRIDGE SUPPLIES
★ PHOTO ALBUMS
★ CHILDREN'S BOOKS
★ BIBLES
See us for ALL your Printing Needs

BEAT LEFORS
FRIDAY SEPT. 18
8:00 P.M.
THERE
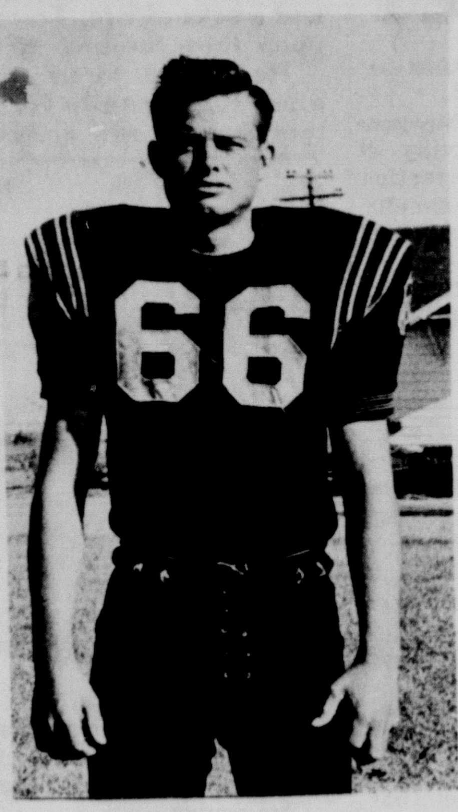
GARY VIA
GUARD SENIOR
TRI CAPTAIN

TOM MOUDY
SENIOR HALFBACK
WE ARE BACKING THE HAPPY COWBOYS
HAPPY IMPLEMENT CO.

HARMAN - TOLES ELEVATOR
HAPPY TEXAS

HARDAWAY BUTANE
HAPPY TEXAS
PHILLIPS 66 PHILGAS

HAPPY FOOD BANK
HAPPY TEXAS

CONSUMER'S SUPPLY CO.
WHOLESALE & RETAIL
DISTRIBUTORS OF DEPENDABLE CO-OP PRODUCTS
HAPPY TEXAS

749-3511 HAPPY ELEVATOR COMPANY 749-3391
GRAIN - FEED - SEED FERTILZER
PETE LEE DALE

HARDAWAY'S 66 SERVICE
WHOLESALE & RETAIL
HAPPY TEXAS

"87" CAFE
GOOD FOOD
HAPPY TEXAS

SWISHER GAS CO., INC.
FLAME CULTIVATOR DEALER
BUTANE - PROPANE SUPPLIES & PARTS
749-3481

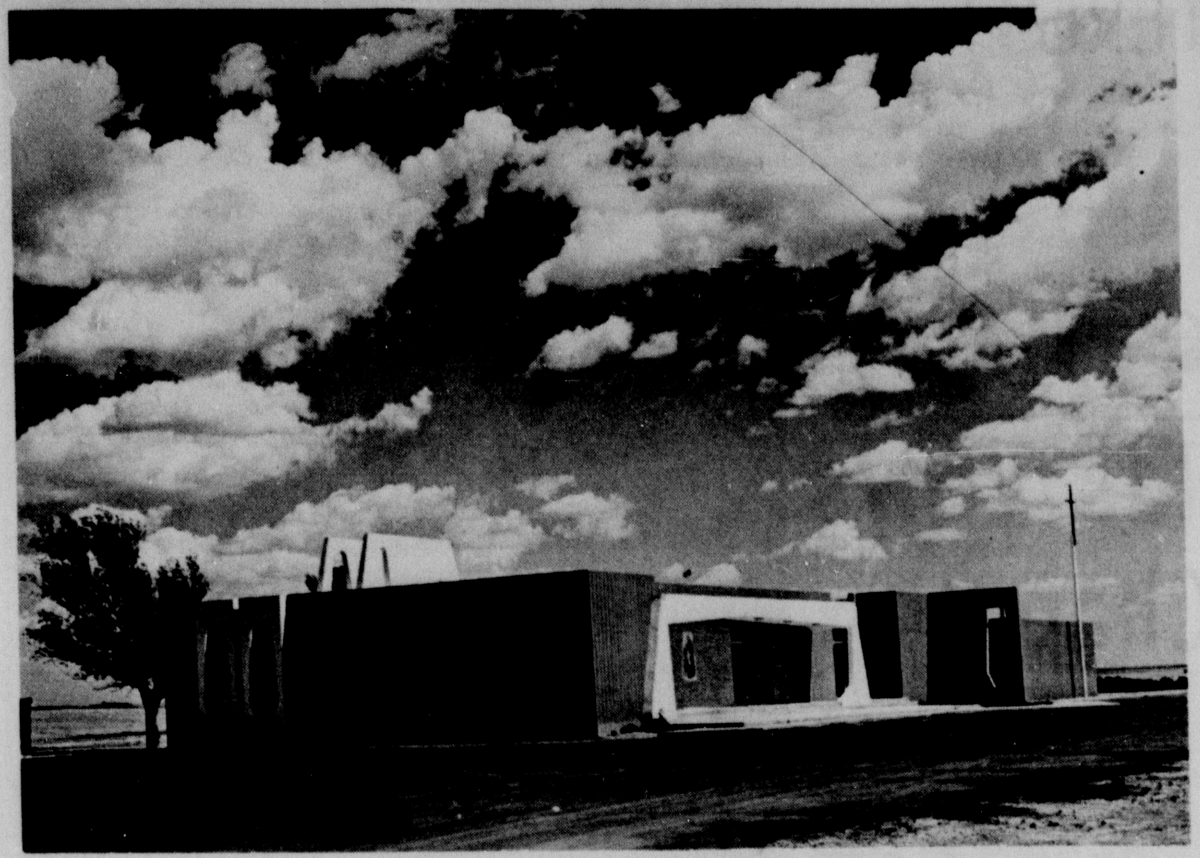

Approximately 200 persons attended the St. Ann's Catholic Church open house Sunday held at the recently completed structure east of Canyon. Seven states out side of Canyon were represented during the afternoon activities. Father George Sallaway is pastor of the church. The open house was termed as "a great success" by open house co-chairman Joe Gidden.

Enthusiasm Key To Fun, Is Idea Of Mrs Haley

The wife of the newest city commissioner, Mrs. Jack Haley, is featured this week in our continuing series on wives of city officials.

Dorothy Haley has an enthusiasm that is almost contagious, for everything from her church work to talking about the Haley children.

"I just recently resigned as youth superintendent at the First Methodist Church," she says with a smile, "after 15 years. Now they've made me assistant teacher for the Inquirer's class."

In 1961 the Haley family was awarded the honor of "Family of the Year", by the Amarillo District of the Methodist Church, for their work in the church, and in 1960, Dorothy; her mother, Mrs. Clyde Warwick; and her daughter, Patricia, received pins from the Women's Society of Christian Service at the church, also for church work.

In addition to Patricia, now a senior at West Texas State after transferring from the University of Texas, the Haleys have two sons, Art, who left last Sunday for Fort Polk, La. and six months in the US Army, and Dennis, a junior at Canyon High. Rebecca, the fourth child, is a sixth grader.

The Haley's pet, Charcoal, is a black, part fox terrier-part chihuahua, and all member of the family. "We couldn't tell about the family without mentioning Charcoal," Dorothy states.

Besides work at the church, three generations of the family are all members of Zeta Tau Alpha sorority. Dorothy is past president of the local alumnae chapter, and will serve as financial advisor for the chapter this year. Both Mrs. Warwick and Patricia are also sorority members. Also, next year when Pat graduates from WT, she will become the third generation in that of the family to attain that accomplishment.

"The most fun we ever had," continues Dorothy, "was when Ineke was here with us. She and Pat got along so well, that we surely did hate for her to leave. Now there is a chance that she may get to come back next year." (The first exchange student to attend Canyon High Ineke Tempelman lived with the Haley family in 1960-61.)

Dorothy mentions that she has never been a Boy Scout leader, but she has done work with the Girl Scouts and has worked with the Community Concert Association during its annual membership drive.

The Haleys belong to several bridge clubs, and are members of the Eagle Booster Club. Dorothy says of her hobbies, "Reading and cooking are my main interests, but books are my weakness, and we have a large library at home. I enjoy historical novels, and was especially intrigued with Pearl Buck's novel on the history of Korea. "I read while Jack plays golf."

This literary interest also runs to newspaper work, as Dorothy was society editor of the Canyon News both before and after her marriage. "I worked for dad when he owned the News, and then after we took it over, I continued to work. She is still working at Haley Printing, "as bookkeeper and sort of general flunkie."

The Haley family's summers are usually spent going to Jack's parents' home in Arizona, but in 1960, they "took the children on a tour of the northwestern states and Denver."

And, so, Dorothy Haley, who "always has three times as much as she can handle", maintains an enthusiasm for everything she participates in, whether it be helping with an after-game social sponsored by the church, or reading. It's always fun.

THERE IS NO SUCH THING AS A "BARGAIN" IN INSURANCE !

YOU GET ONLY WHAT YOU PAY FOR. IF YOU BUY "BARGAIN" INSURANCE, YOU MAY WAKE UP TO FIND THAT YOU HAVE SOLD YOURSELF SHORT ON PROTECTION ... OR ON SERVICE ... AT THE VERY MINUTE YOU NEED IT MOST.

THE "BARGAIN" SUIT THAT SHRINKS WHEN YOU'RE CAUGHT IN A RAIN, THE "CUT-PRICE" HOUSE PAINT THAT PEELS IN A FEW MONTHS, THE "CHEAP" USED CAR THAT BURNS MORE OIL THAN GASOLINE -- THE WORLD IS FULL OF SUCH DEAR "BARGAINS," BUT THE DEAREST "BARGAIN" OF ALL IS "BARGAIN" INSURANCE.

HOW CAN YOU TELL "BARGAIN" INSURANCE?

WELL.....

SEE

HOSEA FOSTER

AGENT

1516 5TH OL5-2121

Wagonwheel 4-H Plans For Year

Mrs. David Pulley and John Brazzil were guests at the meeting of the Wagon Wheel 4-H club Tuesday of last week.

R. B. Gist and Mrs. Aaron Cummins were adult leaders present for the meeting.

Members were led in the 4-H pledge by Connie Russell.

Roger Gist was elected as council delegate to assist the president, Judy Sikes. He will travel to Amarillo for 4-H council meetings with Miss Sikes.

Reports on the trip to 4-H Electric Camp were given by Mary and Dick Cummins, and Judy Boehning.

It was announced by John Brazzil that members need to be getting started on their projects for the Fat Stock Show, to be held January 8-9 1965.

Members voted to meet in the Farm Bureau building at 7:30 p.m. on the first Tuesday of each month.

Present for the meeting were Karen Boehning, Judy Boehning, Mary Ann Boehning, Clifford Boehning, Jerry Crain, Mary Cummins, Dick Cummins, Yvonne Dooley, Cathy Gist, Marsha Hager, Rhonda Hales, Sheri Henry, Sharon Hinders, Gail Pletcher, Connie Russell, Terry Reynolds, Cheryl Schaeffer, Judy Sikes and Melanie Sikes.

Also joining the club as new members were Justin Griffin, William Griffin, Ann Dooley, Joan Dooley, and Lyn Pletcher.

Going somewhere? Or been? The Canyon News wants to know about it--and so do its readers.

Area Meet For Young Farmers

Area I convention of Young Farmers was held in Hereford Saturday, September 12, culminating with a banquet in the evening.

New officers were installed by Weldon Mason of Brownfield, state Young Farmer President, who introduced Rev. Leon M. Hill of Amarillo, speaker for the dinner.

The convention was attended by over 400 High Plains farmers.

Other events of the convention included a tour of the Holly Sugar Corporation and a program for wives of the farmers, held in the community center.

Attending the meeting from Canyon were Mr. and Mrs. Roger Dugan, Mr. and Mrs. Benny Abbott, Mr. and Mrs. James Bible, Mr. and Mrs. Bob McCasland, Mr. and Mrs. Leroy Bauer, president of the local chapter, and Carrol Duncan.

Mr. G. L. "Bill" Davis is shown with the Randall County maintainer, after beginning the opening of a street in Umbarger. Hurley Street's future was begun last week with the circulation of a petition among Umbarger residents to obtain an opening, and left turn refuge at the intersection of Hurley and Highway 60. The Highway Department is awaiting the opening of the street before any work is begun toward the highway remodeling.

Guests in the home of Mr. and Mrs. George Barker and Joyce have been Mr. and Mrs. A. L. Allison and Carol of Montclair, California, and Mr. and Mrs. Larry Smith and son of Whittier, California.

Classified ads in the Canyon News get fast results.

Dr. Burwell Southern, Optometrist

1410 4TH AVE. OL 5-2312

Panhandle Optometric Association

WELCOME STUDENTS

©SCW INC.

TO CANYON AND WEST TEXAS STATE UNIVERSITY

WE AT THE FIRST NATIONAL BANK INVITE BOTH STUDENTS AND TEACHERS TO COME BY AND GET ACQUAINTED.

TAKE ADVANTAGE OF OUR COMPLETE BANKING FACILITIES.

FIRST NATIONAL BANK

MEMBER OF FDIC

WELCOME TO THE STUDENTS AND FACULTY MEMBERS OF WEST TEXAS STATE UNIVERSITY

WE INVITE YOU TO VISIT OUR SERVICE STATION WHERE YOU WILL FIND FRIENDLY PERSONNEL AND COMPLETE SERVICE FOR YOUR CAR.

Firestone TIRES

WASH & LUBRICATION $1.75

COLE & MOORE

JUST OFF CAMPUS ON HIGHWAY 87

MRS. RONALD RAY REYNOLDS

ITEMS OF INTEREST TO Women

Boydstun - Reynolds Vows Read At J.A. Hill Chapel

Miss Kay Earlene Boydstun became the bride of Ronald Ray Reynolds in a ceremony read September 6 in the Joseph A. Hill Chapel on West Texas State University Campus.

The bride is the daughter of Mr. and Mrs. Earl N. Boydstun of Bushland, and Mr. and Mrs. Chester V. Reynolds of Canyon are parents of the groom.

Rev. Newton Starnes, pastor of the First Methodist Church of Canyon, officiated at the double ring ceremony.

Traditional nuptial selections were presented by Miss Dorothy Ann Higdon of Canyon, organist.

Baskets of yellow and white gladioli, on white colonial pedestals, and flanked by candelabra, decorated the chapel for the evening service.

Mrs. Lloyd D. Welch of Gilliland was matron of honor. She wore a yellow dress styled on princess lines, a yellow headdress and carried an arrangement of white carnations.

Best man was Ted Reece of Canyon, and assuming ushering duties were Albert Keller and Bill Reynolds, brother of the groom, both of Canyon.

Given in marriage by her father, the bride wore a formal wedding gown of white satin designed with a bell skirt. Her long chapel train was accented with a lace jacket and a bow at the waistline. A satin pillbox encrusted with seed pearls held her veil of silk illusion, and she carried an arrangement of yellow carnations.

Following the ceremony, a reception was held in the Gold Room in the East Dining Hall of West Texas State University. Cake was served to guests by Mrs. Bob Clark, aunt of the groom. Mrs. W. H. Boydstun, aunt of the bride, served punch.

The couple is at home at 3304D West 11th. Amarillo.

Mrs. Reynolds is a graduate of Canyon High School and is employed with the City and School Tax Office in Amarillo.

The bridegroom, also a graduate of Canyon High School, is a student at West Texas State University and is associated with the City of Amarillo Water Department.

Pre-nuptial courtesies for the bride included a miscellaneous shower given by Mrs. Bob Clark, Mrs. Jess Bewley, Mrs. Grace Dunning, and Mrs. Velton Sorgee; a personal shower hostessed by Misses Patricia Salmon, Jan Brotherton, JoAnn Thompson, Lee Ruth Wiggins, and Mrs. Lloyd Welch; a miscellaneous shower given by Mrs. W. F. Boydstun and Mrs. H. S. Benton, Amarillo; and a surprise shower given by Mrs. Joyce Grimland, Miss Jane Bumpus, and Miss Dave Davisson. The bridegroom's parents hosted the rehearsal dinner at the Colonial cafeteria in Amarillo.

Double Ring Rites Unite Ellis, Seaman

In a ceremony performed August 21 in Joseph A. Hill Chapel, Miss Frederica Ellis became the bride of John Donald Seaman.

The bride is the daughter of Mr. and Mrs. Charles O. Ellis of Canadian. The bridegroom is the son of Mrs. Florence Seaman of Stratford.

Rev. Charles Hastings, director of the Wesley Foundation on the WTSU campus, officiated at the double ring rites.

Mrs. W. C. Kendall and Larry Davis of Amarillo were honor attendants to the couple. Wayne Dean of Stratford and W. C. Kendall ushered.

Given in marriage by her father, the bride wore a street length dress of off-white satin brocade with scooped neckline and fitted bodice. Her shoulder length veil of illusion was attached to a white satin rose and she carried a white pearl Bible topped with coral sweetheart roses.

A reception was held in the home of B. C. Dean following the ceremony.

Mrs. Seaman is a graduate of Canadian High School and North Texas State University, where she received a Bachelor of Science Degree in Home Economics Education. She was a member of Phi Upsilon Omicron honorary fraternity and is presently employed as Sherman County Home Demonstration Agent.

Her husband is a graduate of Stratford High School and West Texas State University with a Bachelor of Science degree in Biology. A member of Sigma Nu fraternity, Seaman has taught in the Memphis School System and at Tascosa High School in Amarillo. He is employed as a chemist with Continental Carbon Company in Cactus.

MRS. DONALD POWELL ANDERSON

Carol Allmon Bride Of Donald Anderson

Miss Carol Ann Allmon, of Los Angeles, California, and formerly of Goodnight, became the bride of Donald Powell Anderson in a ceremony read August 28.

The bride is the daughter of Mrs. Oneta Allmon of Goodnight. Mr. and Mrs. Vernon J. Anderson of Los Angeles, California, are parents of the bridegroom.

Rev. Robert Loring Young, read the double ring ceremony in the Wayfarer's Chapel in Portugese Bend, California.

Attending the couple were Mr. and Mrs. Roger Alexander of Los Angeles. Candlelighter was Ronnie Smith of Los Angeles and Gregory Hull of Des Moines, Iowa, cousin of the bridegroom, ushered.

The bride was given in marriage by her uncle, Roy L. Brown of Amarilio.

A dinner honoring the couple was held in the Marineland Restaurant following the ceremony.

The bride is a graduate of Claude High School and attended West Texas State University where she was a member of Alpha Delta Pi social sorority and Beta Beta Beta, national honorary science fraternity.

Anderson is a senior student at University of California at Los Angeles where he is a member of Beta Theta Pi social fraternity.

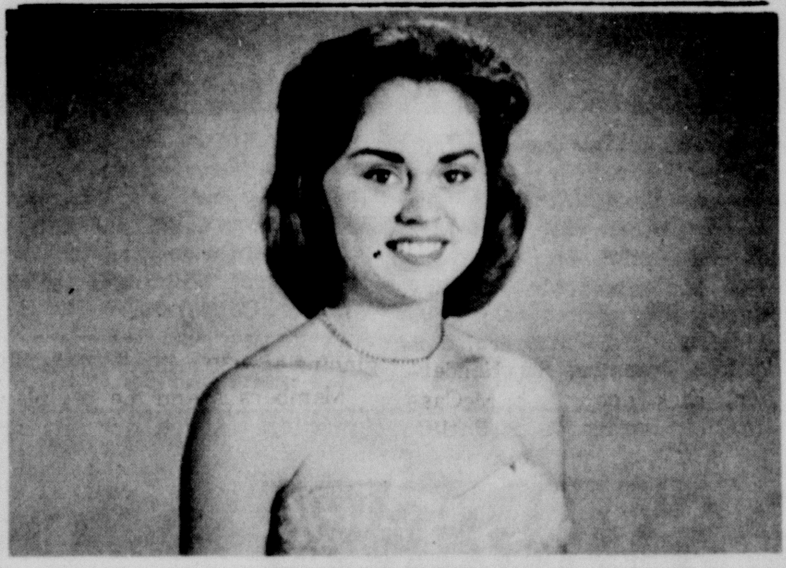

MRS. RAYMOND GLENN HOWARD

Donna Wester Weds In Amarillo Rites

Miss Donna Wester of Dallas, became the bride of Raymond Glenn Howard in a late afternoon ceremony in Polk Street Methodist Church Chapel recently.

Parents of the bride are Mr. and Mrs. Randall E. Wester of Amarillo. Mrs. Myrtle Wester of Canyon is the bride's grandmother. The bridegroom is the son of Mr. and Mrs. Curtis G. Howard of Longview.

Gold chrysanthemums and greenery decorated the altar area for the double ring ceremony read by Dr. Jordan Grooms.

Traditional nuptial selections were presented during the service.

Attending the bride were Misses Barbara Staub of Dallas, Fredna Howard of Longview, and Rheba Parish of Amarillo.

Jim Boldin of Dallas was best man and groomsmen were Charles Smith and Charles Tanner, both of Dallas.

Ushering duties were assumed by Ronnie Frazier, Jim Murrell and Thom Murrell.

The bride, given in marriage by her father, wore a formal gown designed with silk brocade bodice and taffeta A-line skirt featuring an organza overlay. The gown was fashioned with scoop neckline and tapered sleeves, and a silk brocade halo held her brief veil of illusion.

A reception in the church parlor followed the ceremony.

On return from a wedding trip to Colorado, the couple will be at home in Dallas.

Graduated from Amarillo High School, the bride attended West Texas State University and Arlington State College. She is employed as a hair stylist with Neiman-Marcus of Dallas.

Howard attended Southern Methodist University and is a graduate of North Texas State University where he was a member of Kappa Sigma social fraternity. He is associated with Hunter Hayes Elevators Company in Dallas.

Couple Are Wed In Home Service

Miss Patricia Ann Patterson, daughter of Mr. and Mrs. John Patterson of Happy, became the bride of Joe Terrill Corbitt, son of Mrs. H. L. Potter of Hollis, Oklahoma, recently.

The double ring ceremony was read before a large, antique peer mirror flanked by pedestal arrangements of orchid gladioli and centered by a marble table holding the family Bible and tapers, in the home of the bride.

Miss Ruth Ramsey of Pampa and Mike Silor of Amarillo served the couple as honor attendants.

Miss Linda Bartley of Amarillo and Miss Patsy Simpson of Sunray registered guests at the bride's book.

Assuming ushering duties were Gary Lynn Bartley and Kenneth Palvadore of Amarillo.

Given in marriage by her father, the bride wore a white brocade faille suit, styled with a loosely fitted jacket over a fitted weskit and accented with large buttons. She carried a white Bible topped with two large orchids.

Following the wedding, a reception was held in the home of the bride. The table was laid with an imported linen and lace cloth with a centerpiece of orchid gladioli and tapers. The appointments were of antique pewter and crystal. Serving at the punch bowl was Miss Sharon Mullican of Amarillo. Miss Betty Patterson of Canyon served cake.

The couple is at home at Western Skies Apartments in Amarillo.

A graduate of Happy High School, the bride attended West Texas State University and is a graduate of St. Anthony's school of Nursing. She is employed with Dr. Merrill Winsett of Amarillo.

The groom is a graduate of Hollis High School and attended Amarillo College. He is associated with Merchants Fast Motor Freight.

Theatre Plans Readied At WT

Two activities have been scheduled early in October at the speech department of West Texas State University.

During Oct. 8, 9, and 10, the production "The Merry Wives of Windsor" will again be staged.

The play, presented during summer theatre at WTSU, will include both original cast members and several new cast members.

According to Mr. William A. Moore, speech instructor, Oct. 10 will be the High School Theatre Workshop for area schools. Activities will be in the Fine Arts Building.

Membership Tea Kicks Off Community Concert Drive

Canyon Community Association opened its annual membership drive with a tea for workers Sunday afternoon.

The tea, held in the home of Mrs. Joseph Findley, was given for all workers and captains, as a preliminary event of the membership campaign, to begin next Monday with a dinner.

Mrs. Peggy Blackburn, representative of the Community Concert Association, will be in Canyon for the membership campaign, scheduled to continue until 12 noon Saturday, August 26.

Theodore Madsen, professor of strings at West Texas State University, will perform at the dinner, which will be held at 7 p.m. Monday Sept. 21 at the high school cafeteria.

Canyon will again have reciprocity with Clovis, Lubbock, and Plainview. That is, members of the local association will be admitted to concerts held in these areas with no loss of local privileges.

The number of concerts held by the Canyon Association will depend on the number of memberships accepted. Martha Schlamme, a Viennese-born folk singer, is scheduled to perform in Canyon in March. Last year, 484 memberships were sold.

Concerts scheduled in cities with which Canyon has reciprocity are October 27, in Lubbock, David Bar-Illan, pianist. In Clovis, December 2, Beverly Wolfe, a mezzo-soprano, and January 7, the Paganini Quartette, a string group. The Paganini Quartette will also appear in Lubbock January 9. January 26, the Rabinofs, violinist-pianist, will perform in Clovis, and Gianna D'Angelo, a coloratura soprano February 11, in Lubbock.

Uarel and Bailly, chanteurs de Paris, are scheduled for Clovis February 16. Plainview will host the Chicago Opera Ballet February 22, and the Branko Kasmanovich Chorus will appear March 20 in Lubbock. March 20 will find the New York Concert Trio, harp, flute, and cello in Plainview.

Memberships in the association are $7.50 for adults, and $4.00 for all students, and will be offered by approximately 90 workers.

Headquarters for the association will again be in the Southwestern Public Service building. Additional information may be obtained by calling OL 5-4405, or OL. 5-3981.

Program On Herbs Given At Garden Club Meeting

A program on "Herbs was presented at the meeting of the Canyon Garden Club last Thursday evening.

Members answered roll call by naming favorite herbs and how they used them.

Mrs. D. J. Kievit, along with Mrs. E. T. Cummings, hostess presented the program. Mrs. Cummings gave a talk on "Herbs and How to Grow them". A pamphlet, on spice and herb use in cooking, was distributed to members by Mrs. Kievit, who also presented an arrangement of different kinds of herbs.

Members were invited to share in a smorgasbord, illustrating the uses of herbs in cooking.

The project for Christmas was decided upon. Club members will sell color note cards.

Attending the Thursday night meeting were Mr. and Mrs. Joe Frank, Mr. and Mrs. A. K. Goodman, Mr. and Mrs. Paul Rogers, Mr. and Mrs. K. E. Hines, Mesdames Jeannette Robbins, Ed Weeks, Rae Walters, Dewey Foster, S. B. Loudder, W. R. Crow, Mary Bonnie, D. J. Kievit, Mary Parker, C. W. Samples, Levi Cole, a visitor, Mrs. Ruth Hill, and the hosts, Mr. and Mrs. E. T. Cummings.

The club will meet again on Oct. 8, with Bob Brown, of Buffalo Lake Wildlife Refuge, presenting an illustrated program on "Birds of the Area".

Afternoon Tea Given By AAUW

The theme for the year, "Japan", was introduced at a membership tea given by the American Association of University Women last Sunday.

The AAUW, open to all women holding a baccalaureate degree from an accredited college or university, held the tea in the lounge of the Fine Arts Building at WTSU.

Japanese Decorations were used throughout the lounge. Further setting the theme for the year of study were Dr. Leta Boswell and Mrs. Strauss Atkinson, who assisted with serving, and Mrs. Raymond H. Lumry and her daughter, Sharon in authentic Japanese dress.

Around 60 persons attended the tea, held between the hours of 3 and 5, Sunday afternoon.

The group will meet next for a salad luncheon September 19 at the home of Mrs. Charles Harter at 12:30 p.m. An organizational meeting will also be held, with different areas of study being offered for the year.

T&T Hold Meet

Tongue and Thimble Club met Friday afternoon of last week at the home of Madge Sutton in Wayside.

Refreshments were served to Annie Wesley, Birdie Culp, Ora Evans, and the hostess, Madge Sutton.

The Club will meet again on a date to be announced.

Variety Ring Holds Meeting

Members of the Varier met Sept. 3 in the home Johnson.

The group spent the aftern with needlework, and a contribution to the Cable fund was made.

Mrs. Fred Marshall will hostess the next meeting Sept. 18.

Present for the meeting were Mesdames George Barker, Lang Hunter, J. P. Hammons, Leonard Winters, Winn Matsler, P. L. Pitt, Alice Black, Nina White, Levi Cole, Leslie Neal, Estelle Rice, Earl Burtz, K. E. Hines, and Mae Johnson.

Mrs. Strauss Atkinson, left, and Dr. Leta Boswell, center, dressed in authentic Japanese costume, are shown serving coffee to Mrs. George Blackwell, at the annual membership tea of the American Association of University Women held Sunday afternoon. Mrs. Blackwell is president of the organization, and the theme for the year's study is Japanese culture.

The Canyon Communty Concert Association opened its membership campaign with a tea Sunday afternoon for workers and team captains. Shown serving coffee to Mrs. Jerry Nichols, right, is Mrs. Glenn Dowlen, 1st vice-president of the Canyon Association. The Membership Drive will get underway Monday, with a kickoff dinner scheduled for workers.

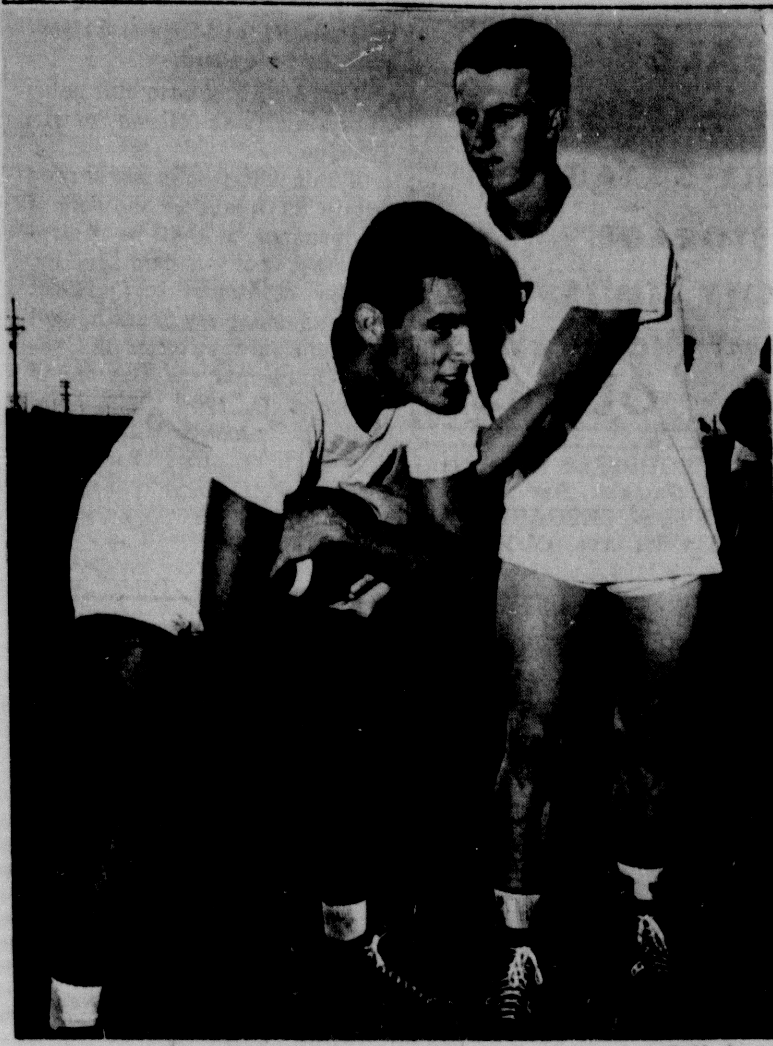

Halfback Ricky Barrett of Pasadena takes the handoff from quarterback Steve Haterius of Stamford as West Texas State University freshman football drills got underway this week. Drills, held daily beginning at 4:30 p.m., have been in shorts with workouts in pads to begin Wednesday Coaching the freshman are Buddy Simpson, Jim Ostrander, and John David Bryant.

Fall Rush Plans Made By Beta Sigma Phi Chapter

Chi Upsilon chapter of Beta Sigma Phi met to finalize plans for the Fall Style show at the home of Mrs. Charles Nester, sponsor, Wednesday.

The show, "Autumn Leaves Fashion Show", will be staged Saturday, Sept. 26 at 2 p.m. in the all-purpose room at Canyon Elementary School. Admission charge will be $1 and door prizes will be given.

Proceeds from the show will be used on Beta Sigma Phi local service projects as well as state and international projects for the current year.

Local models were selected at the meeting on Wednesday and will be modeling with women from Blackburn Brothers in Amarillo.

Modeling for the local chapter will be Mesdames Speck Benham, Jack Berry, Bob Henry, Johnny Robinson, Bob Sims, Wayne Turley, and Janice Wadley.

Chairmen for the style show are Mrs. Mack White, staging and decorations; Mrs. Jimmie Golden, hair styles and make-up; Mrs. Speck Benham, arrangements and ways and means; Mrs. Norman Rice, radio and television publicity; Mrs. Elmer Clement, ticket sales.

Plans are being made by the membership committee headed by Mrs. Jack Berry, vice-president in charge of rush for the Fall Rush Season to be conducted by Chi Upsilon Chapter of Beta Sigma Phi.

A complete list of prospective rushees were compiled by the committee at the Wednesday meeting.

The first Fall rush party will be staged October 14 and will be November 14 will be a box supper for sorority members, new pledges and their husbands. It will be held in the Randall County Junior Livestock Building.

New pledges will be installed in formal rituals November 23.

Members of the West Texas State University varsity football team received flu shots at the Health Center last week. Several players had been reported missing drills because of light cases of flu, including Bill Uzzolino, Dennis Flanagan and David Sims.

DZ Alums Make Plans For Year

Plans for Mom and Dad day were made at the September meeting of the Delta Zeta alumnae chapter on Monday evening.

Ten members attended the meeting, held at the home of Mrs. Jerry Puckett.

The chapter also made plans for the annual Homecoming coffee, to be held with Zeta Zeta chapter on the WTSU campus.

Proceeds from the hat sale were noted. They were given to the Amarillo Hearing Center in the name of Carol Ann Hillier, daughter of Mr. and Mrs. C. R. Hillier.

Mrs. Puckett gave a program on the importance of women in politics, followed by refreshments of pie and coffee.

Present for the meeting were Mesdames Donna Wilson, Alice Ruth Standley, Mamie Jarrett, Mary McBroom, Martha Olson, Mattie Moreland, Wanda Winn, and the hostess, Mollee Puckett.

Canyon Capers Set Guest Nite

Four squares were present for the Canyon Capers dance Monday evening at the Junior Livestock Barn.

Monday evening will be guest night at the dance with Knox Day calling the squares.

Present for the meeting Monday were Bill and Ozell Dugan, Mike and Martha Morris, Buss and Dot Bonds, Noble and Ruth Brown, Walt and Mary Cox, Truman and Ethel Freeman, Glenn and Verna Aplin, Emil and Dorothy Olson, D. A. and Inez Prichard, Roy and Sue Reynolds, Curtis and Shirley Lehnick, Ervin and Dorothy Davis, Lee Roy and Gladys Bauer, June and Clyde Hancock, Ray and Kathy Blanks, Bill and Shirley Clifford.

Program For Pleasantview

A program on caring for new fabrics was presented at the meeting of the Pleasantview Home Demonstration Club last Wednesday.

Mrs. David Pulley, Randall County Home Demonstration Agent, was in charge of the presentation, at the home of Mrs. Jim Irlbeck.

Attending the club meeting were Mesdames Earl Burtz, Cristler Crain, Ed Cranmer, Walter Cranmer, Roy Henderson, Dick Lee, Bob McCaslin, H. M. Stokes, Ronnie Ratliff, Wire Wright, and the hostess, Mrs. Irlbeck.

The next meeting of the club will be September 23 at the home of Mrs. Bob McCaslin at 2:30 p.m.

Mrs. Floyd Langford, representing the Canyon Study Club, presents a check to W. A. "Bill" Wilson, Justice of the Peace. The check, in the amount of $50.00, was given to the Cable Family Fund by the Study Club.

Funeral Services Held For Father Of Resident

Funeral services for Sam Caskey, 82, of Grapeland, were held last Saturday in Guiceland Memorial Chapel in Salmon.

Mr. Caskey was the father of Edwin Caskey of Canyon.

James Mosley, Church of Christ minister, officiated at the services. Interment was in Guiceland Cemetery.

Mr. Caskey was born August 16, 1882 in Houston County, and spent his entire life there with the exception of 14 years in Hale County.

A retired farmer, Mr. Caskey was a member of the Church of Christ.

Survivors, besides his son, Edwin, include his widow, Mrs. Willie Caskey of the home, six other sons, Marvin of Vernon, Wayne of LaMarque, Milo and Buddy, both of Tyler, Flavil of Big Spring, and Amos of Palestine; three daughters, Mrs. Nellie Mason of Leander, Mrs. Inez Skipworth of Kress, and Mrs. Dorothy Risinger of Woodville; four stepchildren, Mrs. Pauline Underwood of Dumas, Carl Bedford of Reseda, California, Clyde Bedford of Grapeland, and Mrs. Helen Townsend of Dayton, 28 grandchildren, 21 great grandchildren, and one great great grandchild.

Mrs. Bea Fraser was a guest Monday of Mrs. Wade Hill.

Mr. and Mrs. Wade Hill visited Wednesday with Mr. and Mrs. Raymond Evans of Tulia.

Ladies Day At Country Club

Ladies Day began last Wednesday morning at Hunsley Hills Country Club, with special guests being invited.

The day is open to members of the club and is held in the lounge of the clubhouse, on each second and fourth Wednesday beginning at 9:30 a.m.

Members spend the day playing bridge and golf, and refreshments are served.

Those attending the first day were Mesdames Faye Duncan, Becky Southern, Virginia Allen, Margaret Williamson, Ruby Abbott, Gladyne LaGrone, Lillis Moore, Ann Dawdy, Willie Hunsley, and Sue Ann Davis.

Also present as guests were Mildred Myers, Thelma Fulton, Georgia Blackwell, and Peggy Jones.

Canyon M-I-L Has Visitors

Seven visitors were present for the meeting of the Canyon Mother-In-Law club Sept. 10 at the home of Mrs. W. I. Wester.

Co-hostesses for the meeting were Mrs. T. J. Clement, Mrs. W. J. Stewart, and Mrs. R. D. Lowry.

Guests present for the meeting were Mesdames Will Davis, Bud Rusk, Bob Carter, Zeke Walker, Fred Clements, and Lucy Stinson of Springfield Missouri.

Mesdames J. N. Seay, J. L. Heim, and T. V. Slack will cohostess the next meeting Oct. 8 at 2:30 p.m.

Attending the meeting also were members, Mesdames E. C. Hawz, H. C. Gentry, W. J. Stewart, J. L. Heim, Pearl Woodfin, T. T. Fain, R. D. Lowry, W. G. Rose, W. I. Wester, J. M. Seay, and C. W. Dunn.

PD-Rusk Names Club Officers

New officers were elected at a meeting of the Palo Duro-Rusk Home Demonstration Club Sept. 8 in the home of Mrs. Clem Dugan.

Serving as president will be Mrs. Don Reeves. Mrs. Roy Reynolds was elected to the office of vice-president, and Mrs. Dean Phillips to secretary-treasurer. Mrs. Charles Conatser will be club representative to the home demonstrations council. Mrs. Phillips will also serve as reporter.

The club will meet with Mrs. Alvin Kuhlman September 22 at 2 p.m.

Present for the meeting were Mesdames Don Reeves, Charles Conatser, Henry Miller, Earl Reynolds, Douglas Marshall, Dean Phillips, Alvin Kuhlman, Bob Wilkinson, Roy Reynolds, and Clem Dugan, and one guest, Mrs. Orin McBroom.

Palo Duro MIL Outlines Year

The program for the coming year was outlined at the meeting of the Palo Duro Mother-In-Law Club last Friday afternoon.

Mrs. Fred Marshall hostessed the meeting, attended by 15 members.

Mrs. George Barker, new president, led club members in reading the club prayer.

Mrs. M. J. Noel, program chairman, outlined the program for the coming year, and Mrs. J. P. Hammons, welfare committee chairman, reported on the plans of the welfare committee.

Mrs. Barker spoke on the National association meeting she attended in Amarillo August 1.

Mrs. Mae Johnson and Mrs. Rae Walters told of their trip to the World's Fair and other points of interest on the tour,

during the social hour.

The next meeting of the club will be October 9 at the home of Mrs. M. J. Noel. Mrs. Win Matsler will be co-hostess.

Members attending the meeting were Mesdames Modena Barker, Lydia Matsler, Vera Mae Noel, Jeannette Robbins, Rae Walters, Olga Seales, Mamie Hilgenfeld, Roxie Hammons, Ethel Campfield, Jettrew Winters, Alice Black, Mae Johnson, and Jewel Marshall.

3 Accidents Listed Here

Three accidents were reported this week to Canyon policemen.

A pickup driven by Bobby Loyd Wood, 17, of Canyon, struck at parked pickup owned by E. E. Perkins at the corner of Twelfth Avenue and 26th Street.

No injuries were reported in the accident, but an estimated $200 damage was reported to the Wood vehicle and $100 damage was reported to the parked Perkins pick-up.

Two accidents Monday resulted in no injuries.

A car driven by James Paul Stevenson, 17, and a truck driven by James Milton Perfet of Dumas collided at the intersection of 11th Street and Eighth Avenue.

Perfet was driving a Lewis Construction Company truck from Dumas. No damage was reported to the truck. An estimated $75 damage was made to the Stevenson vehicle.

Jesse J. Walker of 518 19th Street in Canyon, was driving a car which struck a parked car in the 2000 block of Fifth Avenue.

The parked vehicle was owned by Raymond West of 2005 Fifth Avenue of Canyon.

The Farmer Browns have returned from a trip to Farmington, N. M., where they visited his father, G. B. Brown, and two brothers, Polk and Charlie. They also continued on to Colorado where they visited with another brother, Harris, a Durango, and did some fishing at Novak Lake. They returned by way of Albuquerque, N.M. where they visited with their daughter, Betty.

NEW Sunbeam Vista appliances

Sunbeam Vista Mixmaster mixer
• Thumbtip pushbutton beater ejector
• Removable cord, provides easier handling and storage
$36.94
V14W

Sunbeam VT40 Vista radiant control toaster
• No levers to push, bread lowers automatically . . . silently rises when toasted to the desired degree
• Easy-to-see, easy-to-use toasting control
$23.94

Sunbeam Vista stainless steel automatic electric percolator
VAP30
• Completely immersible for easy cleaning
$24.94

Sunbeam Vista controlled heat hair dryer
VHD 9
• Extra large fan moves high volume of air for faster drying, yet is so quiet you can talk on the phone without removing cap
$22.94

Sunbeam Vista electric can opener
V66S
• Fast single control finger-tip action
• Handles any standard size or shape cans with ease
$15.94

Sunbeam Vista multi-cooker frypan (buffet-style)
VLMCB
• Completely immersible for quick, easy washing—simply remove automatic heat control
$19.94

Sunbeam Vista spray, steam or dry iron
VSS2
• Large 8-ounce capacity STAINLESS STEEL tank
• Push-button spray control
$15.94

®SUNBEAM, MIXMASTER, LADY SUNBEAM T.M. VISTA

Thompson's of CANYON, INC.
Since 1908
3 stores in 1 / GIFT SHOP • FURNITURE • HARDWARE

First shape,
then tone,
now TEXTURE
is news in
CHAMP HATS
for Fall!

This Fall, you'll be noticing many new and unusual surface textures on Hats by Stetson! Some are luxuriously soft, some pebbly, there's even deeply textured printed felts! Choose any one of these new styles—all are highest in quality and craftsmanship.

PRICED FROM $9.95 TO $12.95

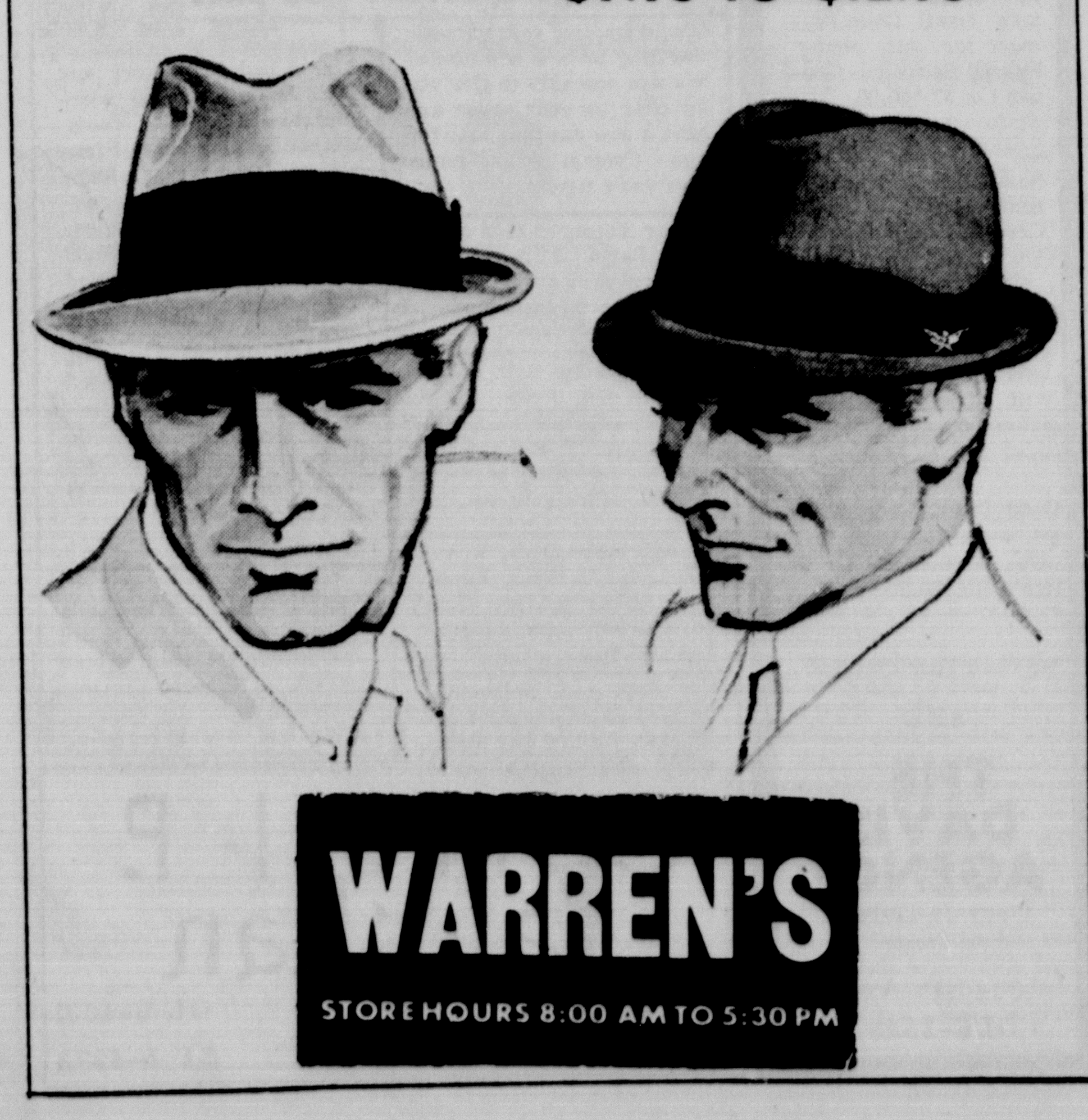

WARREN'S
STORE HOURS 8:00 AM TO 5:30 PM

Announcing

The newest Jarman styles
for fall and winter have arrived
and are now on display

. . . and it is quite a display, we might add! Jarman, long the style leader in its price range, has come up with some of the smartest new numbers you've ever seen. (And every original pattern carefully "wear-tested" to assure you comfort from the first step.) Shown here are two representative styles. We have many more, in a variety of patterns, leathers and colors. Please accept our invitation to come in soon, look over this new Jarman selection, and let us fit you in the style of your choice.

No. J2056 – The "Mayfair." Moccasin slip-on in black smooth leather. French binding. Leather sole, rubber heel. (Also available in brown.)

No. J4125 – The "Wight." Moccasin blucher in hickory brown Cordovant leather. "Shadow Tone" shading along seams. Leather sole, rubber heel. (Also available in black.)

Jarman
SHOES FOR MEN

WARREN'S
STORE HOURS 8:00 AM TO 5:30 PM

Classified advertising rates are 6 cents per word for the first insertion and 3 cents per word for subsequent insertions. Similiar rates are applicable to legal notices. Display advertising rates will be supplied upon request. Display rate cards are available.

● FOR RENT

FOR RENT: Furnished one or two bedroom apartments. OL5-3961. tfc14

FOR RENT: Blue Luster Electric shampoo machine to shampoo carpets yourself. Thompson's tfc15

FOR RENT: 3 room furnished apartments, $55-70 per month. Water furnished. 2507 9th Ave. OL5-3364. Bill Downing. tfc18

FOR RENT: Stables for horses, $10 per month. Will board including feeding and grooming, $25 per month. OL5-2258. tfc2

TREAT YOURSELF to delicious Hickory Smoked Bar-B-Q at SCOTTY'S BUCKBOARD BAR-B-Q. 2111 1st Ave. OL5-2951. tfc24

LEARN TO KNIT

Beginning or Advanced. Group or Individual. Mary Bonnie.

OL5-4731

FOR RENT: Trailer space. Corner of 8th Ave. and 19th St. OL5-3836. tfc10

FOR RENT: 3 room furnished house. Private yard. OL5-3214. tfc15

FOR RENT: 2 bedroom furnished apartment. OL5-4496, 2011 2nd Ave. tfc16

ARAGON & HILL DRILLING

DOMESTIC WELLS

AND PUMPS

WINDMILL SERVICE

PHONE OL5-2353

OR OL5-2653

Mature person or couple for boy's approved apartment. Mrs. Nina White. OL 5-3908 tfc 20

FOR RENT: 3 BR unfurnished house. Near school. HU8-3131. tfc19

FOR RENT: One smaller 3 room furnished apartment. Priced accordingly. College couple preferred. Inquire at 2111 2nd Ave. tfc17

OPEN HOUSE

Sunday Afternoon

1 PM to 6 PM

Shown by Appointments Anytime

ANOTHER CORONADO HOME

3 Bedrooms - One and 3/4 Baths - Large Family Room With Wood Burner - Dining and Kitchen Combination. Full Double Garage. Best location in town. Corner Lot.

900 17TH ST.

OL 5-4649

FOR RENT: Bedrooms in new home. Large living room with kitchen privileges. Approved for girls. Mrs. W. E. Glazner 2421 13th Ave. tfc-22

Nicely furnished apartment 2107 7th Ave. OL 5-3570 tfc-22

CERAMIC TILE

IS OUR ONLY BUSINESS

GEORGE'S TILE SHOP

35 YEARS EXPERIENCE

PHONE OL5-4663

GEORGE JOHNSON, OWNER

1717 6TH AVE CANYON

FOR RENT: 3 bedroom house at 1602 8th Ave., available Sept. 12. Phone OL 5-2128 tfc-22

FOR RENT: October 1st. 2 bedroom unfurnished house. Fenced back yard, furnace heat, plumbed for washer. Suitable for small family. After 4 p.m. call OL 5-3208 tfc-22

FOR RENT: Trailer space at 2107 13th Ave. OL 5-2052 4tc-22

BALL ROOM DANCING

For Teen Age Students

10 Lessons $20

Musical Arts Conservatory

1710 Tyler, Amarillo

Arthur & Olive Carter, Instructors. **FL6-4128**

Used Equipment Bargains

End of Year Specials
2 MM UB Tractors
2 JD Model R's

1 JD 440 Crawler Loader
1 IHC 7' Mower
1 MM 1610 Drill
These Items all Carry a special Clearance Price.

W– ARE OPEN ALL DAY SATURDAY FOR YOUR CONVENIENCE

DR 6-6345

JOHN DEERE

TEXAS TRACTOR & EQUIP. CO.

Amarillo

COUNTRY LIVING CITY CONVIENTS:

3 Bedroom Brick, Wood Burner in Living room, Frigidaire Builtins in Kitchen. School bus stops in front of house. 20 Minutes to down town Amarillo. Located on Hix Road 2 miles East of Canyon. Call

G. S. BERTRAM

EV3-8163

GREINER-MADISON AGENCY

DR4-1605

● FOR SALE

FOR SALE: Fruit jars, 50c doz. Chairs, bed, and chest. Cash or stamps. 1501 Seventh Ave. tfc24

FOR SALE: One Everest-Jennings wheel chair, one exercycle. Both in excellent condition. OL5-2448, OL5-3465. tfc24

FOR SALE: 1954 Chevrolet, ton and ½, King bed, new life, good rubber. OL5-2950. tfc24

FOR SALE: International broadcast binder. Cas Jennings, HU8-3403. 1tp24

Federal LAND BANK Association

Mr. Farmer— Mr. Rancher:

A recent study in this area has resulted in an upward adjustment in our loan values making it possible, in many cases, to make larger loans. For information about a loan on your farm or ranch come in soon—let us explain the many advantages of a Land Bank loan.

Fred Cotton, Manager FEDERAL LAND BANK ASSOCIATION 310 West 6th Avenue Amarillo, Texas

25 lbs. Packaged Beef, assorted cuts from fully grain fed beef, $13.95. HAPPY FOOD BANK, HAPPY, TEXAS. tfc13

FOR SALE: Approximately 100' white picket fence. Baked enamel, 4' high. Bargain. OL5-3834, OL5-3344, GY9-2433. tfc15

FOR SALE: Excellent Columbia Boy's 26-inch bicycle, $17.50; boy's suits, sizes 5, 15, 16, 17, almost new, one worn only once, less than half price; Scouts insulated hiking shoes and hush puppies, size 10. Dr. Cook, OL5-3306. tfc23

FOR SALE: 410 Thompson Lane. Pioneer Estate 3 bedroom brick den, all purpose room, 1 full bath, ¾bath, ½bath, carpet, built-ins, refrigerated air, central heat, fire place. T. H. Foster Const. Co. OL 5-3055 tfc-22

FOR SALE: Steel clothesline post. Roberts Welding. tfc-51

TREAT YOURSELF to delicious Hickory Smoked Bar-B-Q at SCOTTY'S BUCKBOARD BAR-B-Q. 2111 1st Ave. OL5-2951. tfc24

1965 MODEL GMC

NOW AVAILABLE AS LOW AS $1795

STEVENSON PONTIAC

FOR RENT: 3 bedroom house, 3 room house near campus, 3 bedroom house, trailer private parking. OL5-4770. tfc16

FOR RENT: Nice unfurnished apartment. East of college. OL5-3942 or DR6-9347, Amarillo. tfc23

FOR RENT: Unfurnished Duplex 2 bedrooms, $50 month. Water paid. 2304 6th Ave. 2tp23

FOR RENT: 3 room furnished apt. Water paid. $30 month. 2304 6th Ave. 2tp23

FOR RENT: 3 room apartment with private bath. $50.00. Fenced trailer space, $20.00. Call OL5-3271 or see at 1709 3rd Ave. 1tc23

WANTED

CUSTOM BALING AND WIND ROWING

OL 5-4684

FOR RENT: 3 room furnished apartment, $50.00 per month. Water furnished. Fenced yard and car port. 1905 6th Ave., OL5-4471. 1tc23

Approved housing for college women. Available at 2006 8th Ave. OL5-4719. tfc23

FOR RENT: Furnished apartment. Private drive, garage. Reasonable. OL5-3702 after 5 p. m. tfc23

FOR SALE

CHOICE 3 & 4 BEDROOM HOUSES. SOME NOW BEING BUILT. LET ME SHOW YOU CANYON'S BEST BUY

JUNE PITTARD

OL5-2345

One trailer space for rent at W.T. Motel. OL5-2505. tfc23

FOR RENT: One bedroom furnished apartment all bills paid. $55.00 month. OL5-4696. tfc16

FOR RENT: Extra nice one bedroom house, garage and plumbed. See at 1706 8th Ave. or call OL5-2004. tfc24

FOR RENT: Small furnished apartment. Private. $35.00 month bills paid. OL5-3561 or inquire at 1911 3rd Ave. tfc24

FOR RENT: Air conditioned furnished one bedroom house with furnace. 2110 7th Ave. OL5-3303. 1tc24

FOR RENT: Small two bedroom unfurnished. Close in. $45.00. OL5-8885. tfc24

FOR RENT: Furnished apartment. 3 rooms, all private, rugs on floor. $35.00 plus bills. 2001 1st Ave. tfc23

FOR SALE:

FISHING WORMS

1903 3RD AVE

FOR SALE: Studio couch, new upholstery, cheap. OL5-2504. 1tc24

FOR SALE: 2 bedroom stucco house. Close to high school. Call OL5-3042 after 6 p.m. tfc24

FOR SALE: 1959 Ford pickup, ½ ton. 48,000 miles. M. B. Brown, OL5-2722. tfc23

FOR SALE: 1955 4 door Mercury. Jimmy Plain, OL5-3869. tfc11

FOR SALE: 3 bedroom house. 1¾ baths, central heating, double garage, den. Close to high school. OL5-3572. tfc-21

FOR SALE: Silvertone Cornett, like new. See at 2609 2nd Ave. OL5-4082 tfc-21

REAL ESTATE

WE HAVE SOME GOOD LISTINGS IN PIONEER ESTATES AND IN SOUTHEAST CANYON

HOME LOANS

FHA & CONVENTIONAL

HOSEA FOSTER, AGENT

OL 5-2121

FOR SALE: 1963 Dynamic Olds. 21,000 miles. Clean. Betty Brown OL5-2601. tfc23

For the best deal on a new Buick, Rambler, motor boat or Johnson outboard motors, see Kinsey-Osborn Motors, Hereford, Texas. 142 Miles Avenue, Phone EM 4-0990. tfc-12

FOR SALE: Loans on homes in Canyon to buy, build or repair. Agent for First Federal Savings and Loan Association of Amarillo. A. B. Duncan. West side of □, Telephone OL 5-3252. tfc-26

INFORMATION on all Abstract and Title problems and questions at GUARANTY ABSTRACT AND TITLE COMPANY 16tf

COMPLETE IRRIGATION SYSTEMS

LOCK-SEAL Rubber Gasket Pipe

ROW-KING Aluminum Pipe

Sprinkler Systems

After Hours Contact Bob Crozier

OL 5-2658 Canyon, Tex.

Gifford-Hill-Western

Suburban Bargain—Spacious 3 bedroom with all extras. $3,000 equity $1500. FL 6-0020. 4tp-22

BEAUTIFUL DAHLIAS will fill your vase. Priced right. Visit our garden. George Vise. OL5-3027. 1tp23

OKRA For Sale. Call Claude Rea. OL5-3169. tfc23

CARD OF THANKS

Our hearts are filled with humility and appreciation for the thoughtfulness and consideration shown to us by our wonderful friends during our time of sorrow. May God bless each of you.

The George Denny family

CARD OF THANKS

The family of Mrs. Emma Graves Bullard would like to express their sincere appreciation to all the friends and neighbors who were so kind to us with gifts of food, flowers and friendship during our recent bereavement.

Mr. H. P. Bullard
Mr. and Mrs. Leland Graves
Mrs. Dessie Taylor
Mr. and Mrs. Tommy Graves

CARD OF THANKS

We wish to express our most sincere appreciation for the food, flowers, visits, cards and prayers and other expressions of kindness shown at the passing of our mother and grandmother.

Mr. and Mrs. Merle McFarland
Mr. and Mrs. Don Magness, Denna and Debra
Mr. and Mrs. Bill Conway

CARD OF THANKS

We wish to thank our kind friends for their acts of sympathy during the passing of our little daughter and grand-daughter.

Velm aand Perry Hoyler
The Joe Frank family

● LOST

LOST: Solid yellow Parakeet. If found call OL5-4538. 2516 7th Ave. 1tp24

Phillips "66" Tires And Batteries

PHILLIPS 66

ANHYDROUS AMMONIA FROM

UMGARGER GY 9-2144

WILDORADO 426-5611

UMBARGER FARM SUPPLY

ROSCOE RICHARDSON, OWNER

REAL ESTATE

Very Nice 2 B/R Home, Fenced Back Yard, 2619 2nd Ave.

--

2 B/R Home with Extra Big Back Yard. $8,400.00

--

For Rent: 3 B/R, Den, Built-ins, Located at 1007 Western, Amarillo

Very Nice 3 B/R Home With 1 3/4 Baths - $10,000.00.

--

3 B/R, 1 Bath, Utility. Located at 2100 8th Ave.

--

New 4 B/R, 2 Baths, Den, Big Kitchen, with Built-ins.

HIDDEN VALLEY ADD. 3 B/R Brick, Fireplace, Carpet, $16,400.00.

--

MONEY ADD. 3 B/R, 1 3/4 Baths, Carpeted, $14,700.00

--

NEW 3 B/R Brick, Built-Ins, 1 3/4 Baths, $16,800.00.

Older Home - 4 B/R W/Single Garage. Basement & Extra Storage. $800 Down, $9,450 Loan Established, Payments $86.00 Mo. Terms on Down Payment.

HUNSLEY HILLS New 3 B/R, With 1 3/4 Baths, Den, and Built-Ins.

CHRISTOPHER REAL ESTATE

418 15th St.

OL5-4354

● WANTED

Child care in my home. Big fenced back yard. OL5-2093, Karen Peppard. 3tc24

Will baby sit for mothers working in Canyon or Amarillo. Any ages. References furnished. Mrs. Johnson, 4 miles out of Canyon on So. Washington, HU8-3045. 2tc24

WORK WANTED: Married college student part-time mechanic work. Has own tools. OL 5-4011 after 6 p.m. tfc-22

WANTED: Automobile Salesman. Prefer man with experience. Must want to make a living at it. Honest. References required. Write qualifications to Box 240, Canyon, Texas. tfc22

REAL ESTATE, INSURANCE, LOANS & SERVICE

Shop for your needs. We are in a position to SAVE YOU MONEY.

Our firm maintains at all times an active listing of 30 or more homes for sale. LOW DOWN PAYMENTS A SPECIALTY. See us before you buy.

FARMS FOR SALE

We have several dry land and irrigated farms listed for sale. Also a few G.I. Tracts.

A.L. Crossland

OL5-3941 or OL5-2754

MRS. E.R. REEVES AGENT OL5-3688

FOR SALE

4 BEDROOM HOUSE

FIREPLACE, DOUBLE GARAGE,

PLENTY OF STORAGE.

JUST OUT OF CITY LIMITS.

EAST ON PALO DURO HIGHWAY.

OL5-2217 OL5-3351

1957 DODGE

SPT CPE LOADED

ONLY **$495**

1956 CAD. 4 DR.

LOADED

EXCEPTIONAL CLEAN

FOR **$595.00**

1962 FORD

½ TON PICKUP

$1150.00

1963 ECONOLINE

$1595.00

JESS FORD CO.

ON THE SQUARE

IN DOWNTOWN CANYON

Will keep children in my home, day or week. Experienced. 1604 Eighth Ave. OL5-4780. tfc18

Yard work and plowing. J. B. Webb. Call OL5-4656 after 5 p. m. tfc23

If you need garden plowed, call Carlton Patterson, OL 5-3105. Prices reasonable. Also yard work evenings or Saturdays tfc20

WANTED: Babysitting by hour or day. Experienced. Phone OL 5-4241. tfc-21

WANTED: Babysitting in my home, references furnished. OL5-4459. tfc16

WANTED: Sewing all types and alterations. 1917 10th Ave. OL5-4596. tfc10

WANTED: Custom mowing, plowing, dirt moving, leveling and hauling. Richard Gidden, 900 15th St. OL5-3266. tfc12

LOANS

We can handle your real estate loans, conventional and FHA.

Older 3 B/R House with 3 Rental Units on Back of Lot bringing in $160 per month. $12,500.00.

--

1 1/2 Section Land on Pavement - Large Brick Home - 1 8" Irrig. Well Good Allotments - See us for Price.

2 B/R Brick - Old but in good shape - Owner will take Small Down Payment for his equity. Fenced Backyard - Corner Lot $7,500.00.

--

New 3 B/R Brick in Pioneer Estates - Double Garage 2 Full Baths - $16,800.00.

New 3 BR Brick Drastically Reduced to Sell - 1600 Sq. Ft. Living Area With Double Garage - $17,600.00

Good Brick home With 3 BR - Garage Built In To make Another BR Or Office - $15,900.00

We Need Your Listings.

SEE

THE DAVIS AGENCY

Insurance-Loans

Real Estate

1604 4th Ave

OL5-2553

TREAT YOURSELF to delicious Hickory Smoked Bar-B-Q at SCOTTY'S BUCKBOARD BAR-B-Q. 2111 1st Ave. OL5-2951. tfc24

WANTED AT ONCE: Paper route boy. Good route open. Phone OL 5-2220. tfc-50

HELP WANTED: The Canyon News is interested in any activities that concern your family and friends. Call OL 5-2141. tfc-11

WANTED: Your news. Call The Canyon News. OL-5-2141. tfc-11

WANTED: To keep children in my home. OL5-4496, 2011 2nd Ave. tfc18

Will buy, sell or trade HORSES, any descriptions. Contact Bill Clifford, GY9-2618, 6½ miles west expressway, FM2219. tfc18

● MISCELLANEOUS

FOR HOME DELIVERY and mail subscription to the Amarillo Daily News, Amarillo Sunday News-Globe and the Amarillo Globe-Times, call Sam Jolly OL5-2220. 16tf

We service evaporative coolers for storage. We have canvass covers in stock. OL5-3831. White Auto Store. tfc23

TOO LATE TO CLASSIFY

For Sale: 1961 G. E. Automatic washer. OL. 5-4253. 45c-24

For Rent: small, 2 bedroom house. Couple. OL 5-2468 2tc-24

LEGALS

THE STATE OF TEXAS
TO: Robert E. Higgins
GREETING:

You are commanded to appear by filing a written answer to the plaintiff's petition at or before 10 o'clock A.M. of the first Monday after the expiration of 42 days from the date of issuance of this Citation, the same being Monday the 5th day of October, A. D., 1964, at or before 10 o'clock A.M., before the Honorable 47th District Court of Randall County, at the Court House in Canyon, Texas.

Said plaintiff's petition was filed on the 2nd day of July, 1964. The file number of said suit being No. 6507.

The names of the parties in said suit are: Loretta Higgins as Plaintiff, and Robert E. Higgins, as Defendant.

The nature of said suit being substantially as follows, to wit: Divorce.

If this Citation is not served within 90 days after the date of its issuance, it shall be returned unserved. Issued this the 21 day of August A. D., 1964.

Given under my hand and seal of said Court, at office in Canyon Texas this the 21st day of August A. D., 1964.

Mavis Hill, Clerk Court Randall County, Texas By Janice Gerber Deputy

4 tc 21

ADVERTISEMENT FOR BIDS

The Commissioners Court of Randall County authorizes the advertisement for bids for the following:

Seventy-six (76) rolls of Grade HH 9x300 paper for Photostat machine, to be delivered over a period of one year, as ordered.

Further information may be obtained by contacting T. H. Lair, County Clerk, Randall County Courthouse, Canyon, Texas.

Bids will be received until Monday, September 21, 1964, at 2:00 P.M. at which time they will be opened and read before the Commissioners Court. The Commissioners Court reserves the right to reject any or all bids.

E. T. Cummings
County Auditor

2TC23

SHERIFF'S SALE
THE STATE OF TEXAS
COUNTY OF RANDALL

By virtue of an Alias Execution issued out of the Honorable 108th District Court of Potter County, Texas, on the 18th day of August, 1964, by the Clerk thereof in the case of RUSSELL STATIONERY CO., INC., vs. A. L. GRAHAM, No. 29,287, and to me, as Sheriff, directed and

SEE PAGE 7

TRI-STATE FENCE COMPANY

RESIDENTIAL & COMMERCIAL

CALL D.M. FOSTER, CANYON FOR FREE ESTIMATE

OL5-3030

SEE & HEAR DAN SMOOT

CHANNEL 7 - 5 P.M. SUNDAYS.

SOFT WATER EQUIP.

OL5-4562

MISCELLANOUS MERCHANDISE

Typewriter desks $7.50-Heaters $3.50 to $75.00-Living room suit $35.00- Nice lounge chairs $10.50 to $35.00-Steel filing cabinets $30.00-Nice show case $35.00-wardrobe chest $10.00-baby wardrobe $15.00-two portable T. V.'s $65.00 each, others $35.00 up-rollaway beds full size and half size. $17.50 to $40.00. We have a nice supply of chests of drawers, chairs, ranges, dinettes, and many other items you need. Come in and browse. You are always welcome.

KENNAMERS NEW & USED

Buy - Sell - Trade

Free local delivery of larger items. West side of square. Canyon OL 5-4071

REAL ESTATE FOR SALE

Would you like to trade your dwelling in on a new house? We are now able to give you an offer on your house and have a new dwelling built for you. Contact us and let us give you a figure.

3 or 4 bedroom story and half. Beautiful home with-separate den, living room, kitchen, dining area. Fireplace, 2 car garage. Many fine extra items. Being constructed in Pioneer Estates. Total price is $24,000.00 Terms to suit any qualified buyer.

Older home, 3 Bedroom, 1 3/4 Baths, 1 car garage, close to town at 503 13th St., Just close the loan, payments estimated at $95.00.

Buy instead of rent. 3 Bedroom, new house in the Money Addition for $300.00 total cash. 1 bath and 1 car garage. Monthly payments $79.00. Pick your own colors.

We will give this house to you. Close the loan on this 3 bedroom, 1 3/4 bath, fireplace, complete automatic kitchen. 1 mile East of Canyon. Payments estimated at $140.00 per month.

Under construction, 3 Bedroom, 1 1/2 Baths, Family room, 1 car garage. Total costs to purchaser is $350.00 and $89.00 per month.

For Rent - 3 Bedroom, 1 Bath, 2 Car Garage at 2413 7th Ave. $110.00 per month, would give a good lease.

Builder just can't keep this house any longer. 3 bed rooms, 1 3/4 bath, 2 car garage in Pioneer Estates. Would consider any good offer and take a trade-in.

Carroll P. Vaughan

1403 4th Ave. OL 5-4001

H. E. Butler OL 5-4373

delivered, I will proceed to sell, within the hours prescribed by law for Sheriff's Sales, on the First Tuesday in October, 1964, it being the 6th day of said month before the Court House door of said Randall County in the City of Canyon, Randall County, Texas, the following described property, to-wit:

Lot Number Seventeen (17), Block Number Eleven (11), T-Anchor Unit No. 2, an addition to the City of Amarillo, Randall County, Texas, as shown by the map or plat of said addition on file in the deed records of Randall County, Texas.

Levied on this 26th day of August, 1964, as the property of AUBREY L. GRAHAM (being the same person as A. L. GRAHAM), and wife MILDRED ANN GRAHAM, to satisfy a judgment amounting to $730.15 with interest from the 18th day of February, 1955, at 6% per annum and all costs of suit in favor of RUSSELL STATIONERY COMPANY, INC.

GIVEN UNDER MY HAND THIS 28th day of August, 1964.

L. S. Johnston,
Sheriff, Randall County, Texas
By W. C. Longest, Deputy

3 tc 22

Cowboys To Face Lefors

Happy High School faces the Lefors Pirates at Lefors tomorrow at 8 p.m. for the second game of the season.

"It is going to be tough," commented Happy head coach Ricky Mantooth.

"Lefors was open last week and they scouted us at the Turkey game. We are going into the game blind because we haven't scouted them."

Lefors dropped to Class 5-B this season from a Class A rating. The Pirates had a 6-4 season in district A last year.

This season's squad is picked second in the district behind Wheeler. Only three lettermen returned to this year's squad and no starters.

Fair quickness is the main strength of the Pirates.

"It is tough going into two ballgames without seeing the other teams," said Mantooth. Happy had not scouted Turkey or Lefors.

"My boys found out they are going to have to work," continued Mantooth, reviewing the Turkey game.

"We didn't have any injuries this week. Jim McManigal's legs just knotted up the other night. He wasn't injured seriously," Mantooth reported.

"Our offense is based on our big fullback (McManigal)." Mantooth has been running an offense based around the fullback during the past four years.

"So many plays stem from the fullback. The quarterback fakes to him; the defensive men are all looking for him. He's going to take some punishment," Mantooth explained.

Probable starters for Happy include ends Wayne Stevens and David Penn; tackles Richard Todd and James Haley; guards Gary Via and Johnny Zachry; center Larry Stevens; quarterback Gary Culp; halfbacks Tom Moudy and Joe Johnson; and fullback Jim McManigal.

Happy opens the home schedule Friday, Sept. 25, against Silverton. Scheduled Oct. 2 is a home game against Kress, then Oct. 9 will be Lazbuddie at Happy.

FOR SALE:

Two years old, 3 Bedroom, 1 3/4 Bath, Carpeted. Electric Kitchen, plumbed. 6' Redwood Fence, Nice Yard. Buy equity and move in. 402 Holman Lane.

--

Brand new. 3 Bedroom, carpeted, plumbed, double garage, many, many features that you will enjoy. Let us show you this home on East 11 Ave. Price has been reduced.

--

Good 312.3 acre farm, two miles off paved road. No improvements, all in soil bank. Six more soil bank payments of $3,293.98 paid annually. The price per acre will surprise you!

--

10 Acres 9 Miles SW Canyon. Modern 3 Bedroom Home, Soft Water, Plenty of Barns, Chicken Houses and etc. $12,600.00. Owner will carry 71% balance like rent. If you like country living let us show you this.

--

We offer the following new homes for sale by MASTERCRAFT:2400 14 Ave. Three bedroom Brick, plus these features---Fireplace, 1 3/4 bath with dressing tables, central heating. Electric kitchen, plenty of cabinets, livingroom, large family room, patio, corner lot and many other features of a quality home. This home is only $15,400.00 total cost. THERE ARE NO CLOSING COST AND ONLY $500.00 down to move you in..Please let us show you this home.

--

2402 14 Ave. Three bedroom brick, 1 3/4 baths, plenty of closets, large family room, living room, and nice size kitchen. Plumbed for washer and dryer. This home is only $14,400.00 THERE ARE NO CLOSING COSTS AND ONLY $450.00 down.

--

Located in Hidden Valley 1419 Hillcrest....Three bedroom brick, double garage with storage, nice electric kitchen and pantry, fireplace, large family room and living area, an extra large amount of closet space, carpet, two tile baths, plumbed for washer and dryer. Truly a quality home. $18,650.00 10% down.

--

These three homes are under construction, we have plans and specifications on file in our office..There is ample time for you to purchase these homes and select your colors.

THE BLACKWELL AGENCY

H. L. Duncan, Jr.
OL 5-4661 office
OL 5-4582 home

At Canyon Mercantile
40 pounds Rice $1.00
100 pounds Best Mo. Flour $3.00
100 pounds best Kansas Flour $2.90
100 pounds Granulated Sugar $6.50
CANYON CITY NEWS, April 28, 1905

Classified ads in The Canyon News get fast results.

City Gets Moisture

As thirsty Randall County crop lands soaked up more than two inches of soft, gentle rain, grateful farmers heaved sighs of relief.

The moisture, pelting the entire county, gave new hope to somewhat desperate crop prospects.

Randall County Agent John Brazzil said the rain received during the first two days of the week was one of the best rains this year.

"This is one of the best rains we have received in 1964. People all over the county are receiving the rain, and it is a big help to all of us," Brazzil declared.

"This rain will allow wheat to be planted. About 30 percent of the wheat had been seeded, but most of it was in rather poor condition.

"There has had to be a considerable amount of replanting of wheat. Now it won't be necessary," he explained.

"There is a good chance for a hay crop. Some hay was planted on mid-August showers and it was not looking good. This rain has been a big boost to the roughage feed," he continued.

"Although some of the milo crop was near maturity, some was still green, so the rain was a big help to the milo," Brazzil said.

The big benefit came to the irrigated lands throughout the county. Farmers had fallen behind in irrigation during the long dry spell. The moisture allowed many of them to catch up with hopes of planting wheat without prewatering their land.

"The range and grass land received very little benefit from the moisture. It was too late for the range land, however, ranchers may be able to have two weeks extra grazing on sudan and temporary pastures," Brazzil pointed out.

Brazzil commented that the northeast corner of the county appeared to be in excellent condition.

"Crops in that part of the county are extra good. The dry land grain sorghum is good up there. The rest of the county seems to be spotted with parts of it looking good and parts not looking so good."

"But we are going to make a fairly good milo crop. We are not in as bad shape as we could have been."

"The irrigated grain sorghum looks good although water has been cut down in some places," Brazzil commented.

"If the farmers can get the wheat planted and up and then one rain on it, it will be ready for grazing," he explained.

"The county looks good, and the moisture is just what we needed," he stated.

Amounts over the county varied, with most of the county registering from one inch up to two inches for the three day period.

Canyon received 1.72 inches of rain this week, bringing the month's total to 2.07 inches.

The year's total is 10.56 inches, according to Dr. M. B. Measamer of West Texas State University.

"This is a little above the Sept. average, and in August we received a little above the average, so we are doing okay," Measamer said.

Bus Service Is Requested

Several Palisades and Lake Stockton residents asked Canyon Public School Board members to provide school bus service into both areas this fall.

The delegates said they would like to have the school bus go through Palisades and Lake Stockton each morning and evening to pick up and deliver the children living in the areas.

At the present time buses go to the entrance of Palisades and to the lake at Lake Stockton.

This is the second time in the past year the board has been presented with the request. No action was taken on it Tuesday night, but the question was put under study by the trustees.

Trustees also officially called a bond election of $750,000 for Sept. 26. Two polling places will be located in the school district.

Voters will cast their ballots in the American Legion Hall in Canyon or at the C. M. Purcell home, 4809 Arden Road in south Amarillo.

Voting begins at 8 a.m. and polls close at 7 p.m. Saturday Sept. 26.

In other action Tuesday, the board amended the 1963-64 budget from $904,448 to $914,180.

Two faculty resignations were accepted. W. M. Nickell, junior high school coach, and Kerry Franklin, junior high school science teacher, resigned.

The trustees increased the three cafeteria managers' salaries from $195 a month to $225 per month.

Fifty-two persons employed as auxiliary personnel in the three Canyon schools were approved by the board members during the meeting Tuesday.

University Enrollment This Week

Registration for the fall semester continues Thursday and Friday at West Texas State University, where activity started last weekend with the opening of dormitories and the annual fall faculty meeting.

Upperclassmen register Thursday and Friday, and classes will start Monday at 8 a.m. Students will be guests Tuesday night, at 8:15 p.m. at the annual Faculty Reception in the formal lounge of the Student Union Building.

Registration for evening-only classes will continue next week, Monday through Thursday, at 6:15 p.m. each day in the halls of the Administration Building.

A watermelon feast and an outdoor dance in front of the Administration Building entertained new students last night, and church parties at the various student centers are scheduled tonight. A pep rally before the Ohio University football game is slated Friday night at 8 p.m., to be followed by a dance in the SUB.

Last day for beginning freshmen to enroll at WTSU is next Thursday, and last day to make changes in fall programs will be Sept. 26.

Hales Stock Wins In Show

Stock owned by Richmond Hales recently won both Grand Champion Bull and Heifer awards at the Clovis, N. M. fair.

H & L Farms Elation IV and Miss Flukton of Clackmae were the two champs, and in addition, Hales noted that his Angus stock won 6 out of 6 places at the fair.

Following the N. M. fair, the stock were taken to Abilene for the show there. Some 114 Angus were shown, and Hales cattle received two first places as well as having the Reserve Grand Champion Bull.

Hales is the sole owner of the cattle.

The Angus stock will be shown next at the Tri-State Fair in Amarillo. Charles Dooley, a senior at WTSU, is the herdsman in charge of showing the cattle.

Wet again--all over town Tuesday.

From CANYON CITY NEWS, April 7, 1905.

New Officers For Highland

New officers were elected at a meeting of the Highland Home Demonstration Club last week at the home of Mrs. Clarence Howard.

Six members answered roll call with their definition of a good homemaker.

Serving as new officers for the year are President, Mrs. Clarence Howard, vice-president, Mrs. James Lamb; secretary treasurer, Mrs. R. A. Hudson; council delegate, Mrs. Roy Lamb; and reporter, Mrs. Leroy Lamb.

The next meeting of the club will be September 23 at 1:30 p.m. at the home of Mrs. R. A. Hudson.

The Canyon fire department met last night and a committee was appointed to see if arrangements could not be made to have an alarm placed either in the court house or in the court house yard.

RANDALL COUNTY NEWS, Feb. 2, 1912

Two Boy Scout troops were started in Canyon with Guy Tabor and Irby Carruth as scout masters during 1926.

Jaycees Sell WT Cushions

Canyon Junior Chamber of Commerce members are selling football cushions for West Texas State University games.

Cushions go on sale at 10 a.m. Saturday at various Canyon businesses.

The cushions are plastic covered foam rubber, with a decal of a buffalo on the front and an advertisement on back.

Cost of the cushions is $2 apiece.

Boy Born To Gary Shells

Mr. and Mrs. Gary Shell are parents of a baby boy born Sept. 10 at Neblett Hospital.

The child, named John Brian, weighed six pounds, five ounces, at birth.

The Shells have one other child, Tracy Ann, who is one year old.

Maternal grandparents are Dr. Emilio Caballero. Mrs. Agnes Shell of Sheridan, Wyoming is paternal grandmother.

LAGRONE APPLIANCE IS YOUR NEW ZENITH DEALER!

OPENING SPECIALS. . .

FREE! $12.95 VALUE CUSTOM MOBIL-CART WITH PURCHASE OF THIS WORLD FAMOUS HANDCRAFTED ZENITH 19" PORTABLE TV

LOW! LOW!

M 2001 CU ON CT 83 C CART

$159.95

QUALITY MAKES THIS YOUR BEST TV BUY

DELUXE 23" LO-BOY CONSOLE ALL-82-CHANNEL TV

ZENITH HANDWIRED CHASSIS - AMERICA'S NO. 1 SELLING TV

M 2733 RU

AS LOW AS $239.95

THERE'S EXTRA VALUE IN ZENITH QUALITY!

NEW 1965 ZENITH COLOR TV BY WORLDS TOP QUALITY ELECTRONIC SPECIALIST!

Zenith's own Handcrafted TV CHASSIS for GREATER DEPENDABILITY

Model No. 5555 W

ZENITH COLOR PRICES START AS LOW AS $399.95 WITH TRADE

FREE! $25.00 VALUE 5 Columbia Stereo LP Albums with purchase of any ZENITH HIGH FIDELITY CONSOLE STEREO

WORLD FAMOUS CONSOLE STEREO FM/AM-STEREO FM RADIO

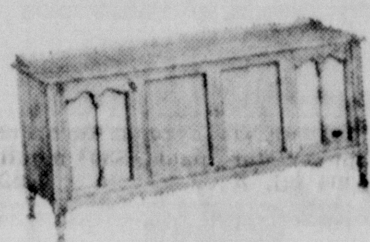

MM 2610 M
8 SPEAKER SOUND SYSTEM
ZENITH SOLID-STATE 80 WATT AMPLIFIER
MICRO-TOUCH 25 TONE ARM
ZENITH "STEREO- PRECISION" CHANGER

AS LOW AS $4.50 PER WEEK

EXPERT SERVICE ON ALL BRANDS

In PERSON

THE STATESMEN QUARTET

Plus
THE BLACKWOOD BROTHERS
Tuesday, September 22-8:00 pm
Municipal Auditorium, Amarillo
Adults: $1.50 advance, $2.00 at the door
Children under 12-Free
Tickets on Sale at
COOPER-MELIN RECORD SHOP
614 Polk Street

SAVE MONEY

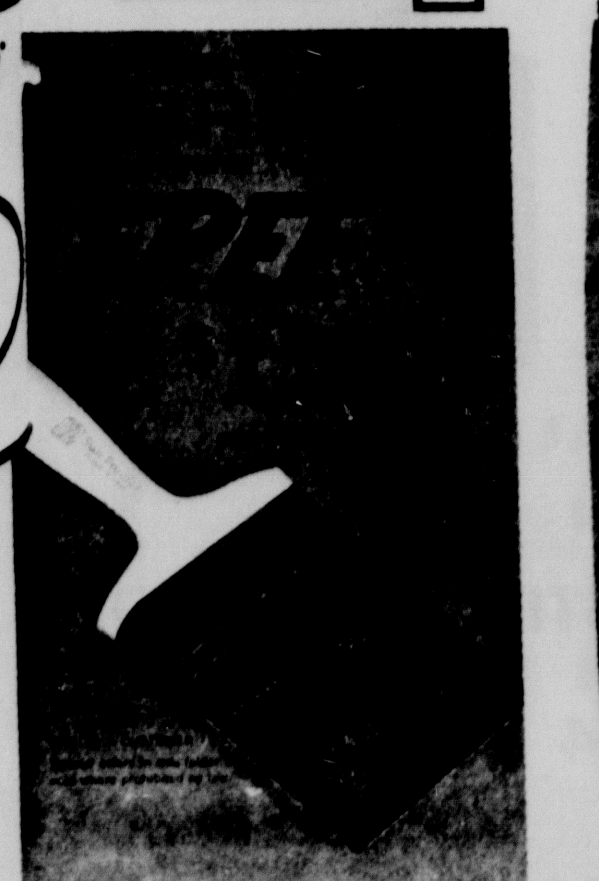

SUN-PROOF Latex cuts time, work and paint costs. Needs no primer when repainting surfaces in sound condition. Goes on smoothly over damp surfaces. Dries in ½-hour, resists fading and blistering. Outlasts ordinary paint. Use it on wood, stucco, brick, cement block, and other masonry surfaces.

SAVE MONEY

"ZEBRA TEST" proves Wallhide Latex with GHP—Greater Hiding Power—covers far better than other wall paints. Dries to a handsome flat finish. More than a thousand colors.

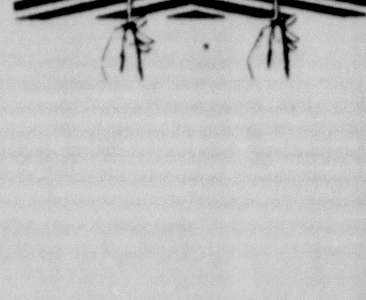

SAVE OVER 30%
PLASTIC DROP CLOTH
and PAINTING GLOVE

Only 23¢

9 x 12 feet, all-purpose, for inside or outside painting to protect floors, furniture, walls, or shrubbery.

STERNENBERG LUMBER
A COMPLETE BUILDING SERVICE

Malaney Picked ROTC Commander

Senior Dempsey Malaney of Perryton, named the outstanding cadet at summer camp at Fort Sill, has been selected commander of the West Texas State University Reserve Officers' Training Corps Brigade for 1964-65.

Lt. Col. Henry L. Calder, professor of military science, named Malaney to head the cadet corps with a rank of Cadet Colonel. Malaney headed WT SU's Counter-Insurgency unit last year and is a member of the Special Forces Reserve in Amarillo. A member of Scabbard and Blade, military honorary, Malaney is also employed with the university's security force.

Cadets holding lieutenant colonel rank are William G. Callarman of Canyon, brigade executive officer; Louis Strovas of Houston, 1st Battalion commander; and Eugene Colgan of Canyon, 2nd Battalion commander.

Company commanders, with the rank of captain, are David McCampbell of Post, Douglas Dowd of Midland, Dennis Cudd of Wellington, Thomas Callaway of Snyder, Robert Smithee of Ralls, Dale Burrows of Albuquerque, Donald Williamson of Amarillo, Lanny McCrary of Amarillo, and William C. Duke of Midland.

Commander of the ROTC Band is Richard Bales of Tulia, and Randy Vaughn of Clovis, N. M., is drum major.

Going somewhere? Or been? The Canyon News wants to know about it--and so do its readers.

New commander of the West Texas State University Reserve Officers' Training Corps Brigade is Dempsey Malaney, Perryton senior. Malaney looks over a new flag stand made of artillery shells.

Daily Band Practice

Regular noon practice sessions begin Monday for the 117 members of the West Texas State University Band.

According to band director Gary Garner, daily drills will be held from 12 noon until 12:50. Morning practices will be held Saturdays before WTSU home football games.

Practices this week included marching drills from 4 p.m. until 6 p.m. and inside band rehearsals from 7 p.m. until 9 p.m.

First performance for the band will be Sept. 19 in Buffalo Bowl during halftime of the West Texas State-Ohio University game.

Special recognition will be given Roger Acosta, featured twirler, who was named the World Twirling Champion at the New York World's Fair international competition this summer.

Drum major this year is Joe Ed Campbell and assistant drum major is Terry Milligan.

Other twirlers include Beverly Blaine, head twirler, Jerilyn Carter, Sandy Snelling, Mary Jo Adams and Lamoyne Clark.

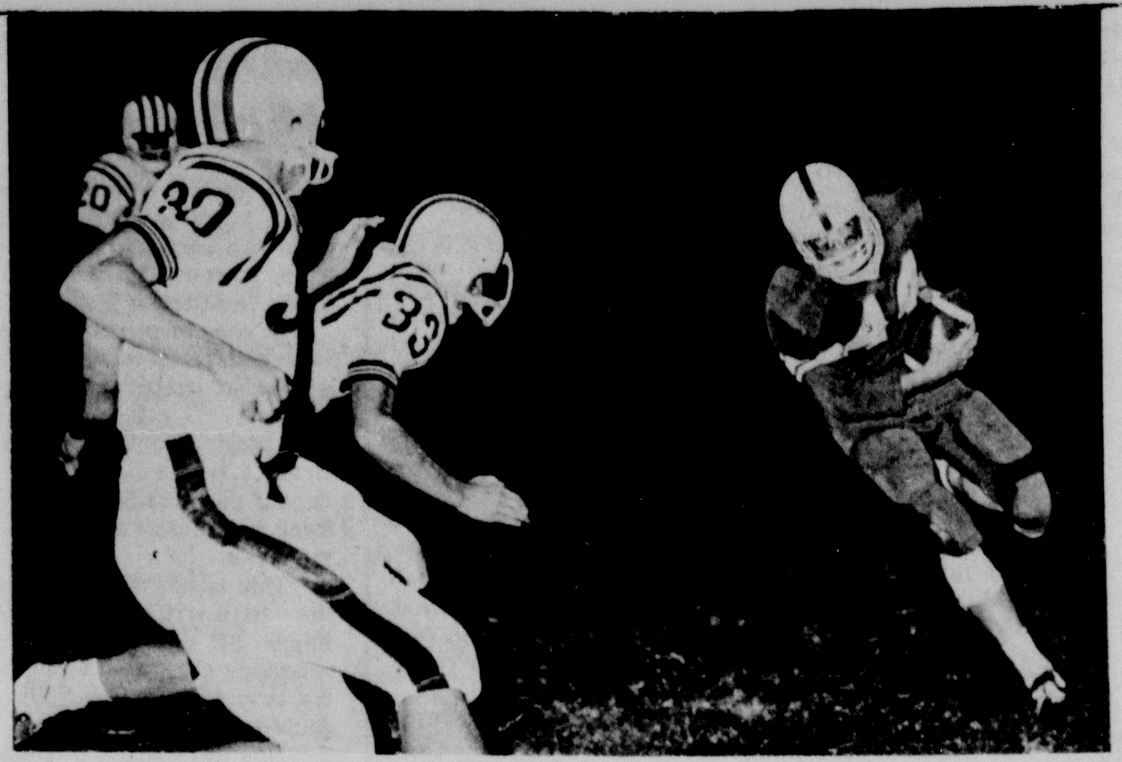

Get That Man

Floydada quarterback Keith Teague heads upfield on a keeper while Eagles Joe Moore, Wayne Brewer and Alex deSchweinitz sweep down to stop him. The Whirlwinds stopped the Eagles 9-7 in the first Canyon game last Friday.

MR. BUSINESS MAN

WOULD YOU LIKE TO PARK

YOUR CAR OFF THE STREET?

WE HAVE A

PARKING LOT

IN DOWN TOWN CANYON

WHERE YOU MAY PARK

ON A MONTHLY BASIS

YOU MAY ALSO HAVE YOUR CAR SERVICED WITH QUALITY PHILLIPS PRODUCTS WHILE YOU PARK.

WE OFFER COMPLETE AUTO SERVICE AT

WHITEWAY SERVICE STATION

CORNER OF 4TH AVE. & 14TH ST.

Movie Making Is Set Here

Mel Barker, a movie director, will arrive in Canyon Monday, Sept. 21, to begin casting the "The Canyon Story".

According to Mr. Charlie Donnell, manager of the Varsity Theatre, Barker will begin filming the first week in October.

Children between the ages of 3 and 14 years are asked to register at the Varsity Theatre if they are interested in parts in the movie.

Actual casting will begin September 23.

There will be around 75 children taking part in the movie, and it is hoped that the Canyon High Eagle Band and football team, as well as the Buffalo Band and football team will be included.

It will take around two weeks to complete the picture and when completed, it will have its premiere showing at the Varsity Theatre.

The film will be made in sound and color.

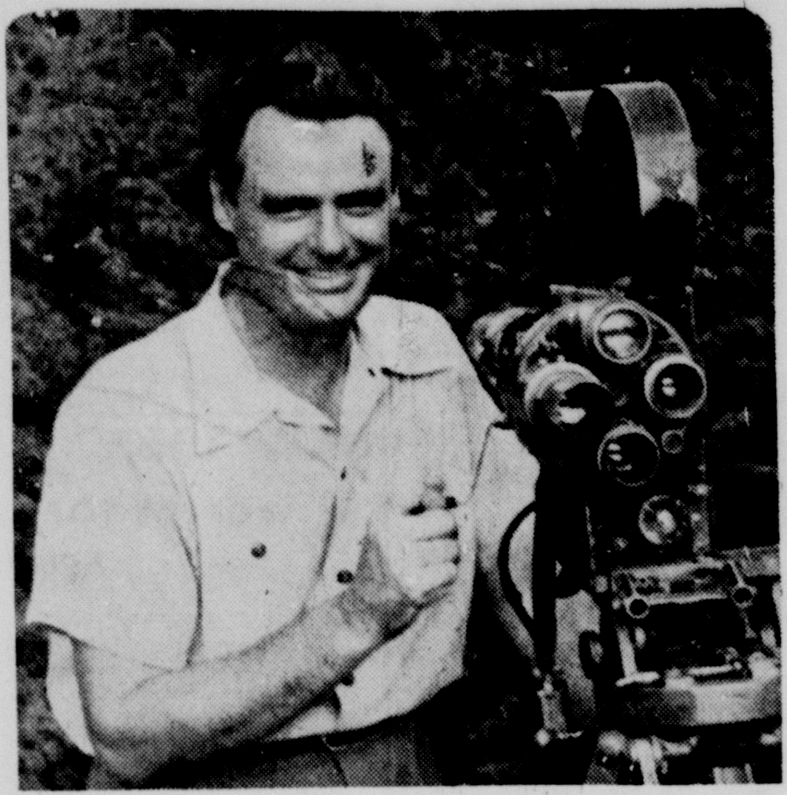

Mel Barker, director of the film, "The Canyon Story" is pictured in his studio. Barker will film a 30 minute show for the Varsity Theatre here.

Jaycee-Ettes Plan To Help

Reports of three successful Jaycee-ette projects were given at the meeting of the group Sept. 14, at the home of Mrs. Jackie Whitley.

Mrs. Allen Parson reported on the Library Club Party, at which Jaycee-ettes assisted with serving refreshments. A report on the Area I summer convention was given by Mrs. Larry Hicks and Mrs. Delbert Turk spoke briefly on the Jaycee Rest Stop over the Labor Day Weekend.

Plans were made by the group to help the Jaycees with three of their upcoming projects. Jaycee-ettes will help sell cushions at the WT-Ohio game this weekend. Posters will be made stressing Canyon Jaycee participation in the national Jaycee Olympic fund raising program, "Run for the Money". Also, Mrs. Meade Michael will head the committee to work at the concession stand at the Jaycee Horse Show. Jaycee-ettes will also assist in the entry booth.

Attending the meeting were Mesdames Jackie Whitley, Richard Pruett, Allen Parson, Meade Michael, Larry Hicks, Rex Griffin, Guy Hamblen, Jerry Swearingen, Nick Dodson, Delbert Turk, Charles Marshall, and a guest, Mrs. Bob Smith.

Classified ads get results.

News get fast results.

The Wonderful New World of

ICE CAPADES

INTERNATIONAL

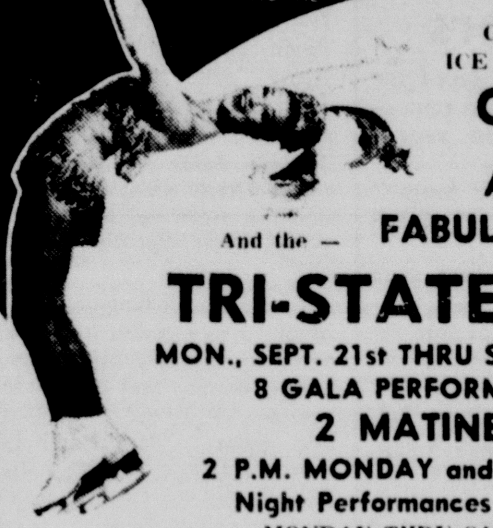

GREATEST . . . ICE SHOW ON EARTH

COMING TO AMARILLO

And the — FABULOUS 1964

TRI-STATE FAIR

MON., SEPT. 21st THRU SAT., SEPT. 26th

8 GALA PERFORMANCES

2 MATINEES

2 P.M. MONDAY and SATURDAY

Night Performances at 8 P.M.

MONDAY THRU SATURDAY

ADMISSION PRICES

ADULTS $2.00 $2.50 $3.00 $3.50

CHILDREN 15 and under, ½ PRICE, Except Fri. & Sat. Nights, Same Price As Adults on Fri. & Sat. Nights

ORDER NOW FOR THE BEST SEATS

"ALL SEATS ARE RESERVED"

CLIP MAIL ORDER NOW

Mail To ICE CAPADES, P.O. BOX 1087, AMARILLO, TEX.

SEND CHECK OR MONEY ORDER IN STAMPED, SELF-ADDRESSED ENVELOPE TO ADDRESS ABOVE

NAME ADDRESS

CITY STATE DATE WANTED

PERFORMANCE TIME ADULT TICKETS CHILDREN

TICKETS PURCHASED NOW INCLUDE FREE ENTRY TO FAIRGROUNDS ON DATE OF USE

On Thursday, the Hill family were in Wheeler to attend the funeral of Mr. Joe Hefley. Mr. Hefley was the father of Mrs. Evans and uncle of Mrs. Hill.

1 RCA VICTOR FIRST CHOICE IN COLOR TELEVISION FOR OVER TEN YEARS

NEW FALL COLOR PROGRAMS NOW UNDER WAY

BUY NOW AND SAVE!

WE STILL HAVE SOME 1964 MODELS LEFT.

HURRY AND GET YOURS AT MONEY SAVING PRICES

AT

RADIO APPLIANCE

YOUR COLOR HEADQUARTERS

CANYON BUSINESS REVIEW

BUYER'S GUIDE

Price's Grocery has been a long-time favorite with the school students of Canyon.

The little grocery store, owned by Roy Price, is located at 801 5th Avenue, across from the Junior High School building.

Price first opened his store 18 years ago. "Before we came here, we had the PX of the Veteran's Hospital in Amarillo," said Mrs. Price.

In the Canyon grocery, Price carries a complete line of school supplies, groceries, and almost every type of candy that a school student could desire.

Price also sells and repairs clocks and has a large supply of clocks on hand.

"We open at 7 a.m. and try to close by 7 p.m.," said Mrs. Price. "Sometimes we stay open later until everyone finishes shopping."

According to Mrs. Price, the little grocery will be in operation for an undeterminable number of future years. "If we ever tried to sell it, it would have to be closed because of re-zoning done after it opened," she explained.

"Besides," she continued, "it is just too handy for everyone around here!"

IS YOUR CAR REALLY SAFE?

Did you know that shocks play an important part in the safty of your car?

Come in today and let us give you a complete safty check.

RANDALL MOTORS

504 23rd St. OL5-3563

NOW OPERATING

13th St & Hereford Highway

Refrigeration Repair & General Auto Repair,

24 Hour Wrecker Service

DORRIS SERVICE CENTER

OL5-2491

SPACE FOR SALE

IN THIS AD

PRICE SCHOOL STORE & GROCERY

Antique clocks & watches repaired. Bought & sold. Old original school supply headquarters. Groceries & cold drinks.

801 W. 5TH AVE.

Visit Canyon Mobil For Quality Gasolines, Lube, Wash & Wax Job

Blake Zachry OWNER

SEAT COVERS

CUSTOM TAILORED FOR YOUR CAR

*Auto Glass

*Furniture Upholstery

Roger Schrib, Owner

CANYON GLASS & TRIM

604 23rd St. OL5-4321

AUTO REPAIR From Minor Tune-Up To Major Overhaul

AUTO Air Conditioning

McATEE & WARWICK

510 23rd St. OL5-3171

Names Business

Sherri Lassiter, right, receives a cue stick given as first prize for naming the recently opened "Cue Inn" billiard parlor belonging to L. J. Witkowski, left. The naming contest began approximately three weeks prior to the opening of the business last Friday. Sherri was named the winner last week.

Fall Food Fandangle Is Set By County Extension

The Fall Food Fandangle will be held September 25 from 2-4 p.m. at the Farm Bureau Building.

Sponsored by the Foods Committee, a subcommittee of the Randall County Program Building Committee of the Randall County Extension Service, the Fandangle will feature several demonstrations.

STELLA SHERWOOD

Stella Sherwood and Peggy Kimsey, home service demonstrators with the Amarillo branch of Southwestern Public Service will prepare meat dishes, which will later be given as door prizes.

Also scheduled for the program is Charlie Sumner, assistant manager of Vetesk Market in Amarillo. Sumner will explain how to recognize cuts of meat with a practical demonstration.

Mrs. O. O.Henry of Happy will preside at the meeting.

The meeting is open to all interested persons and there is no admission charge.

Also serving on the committee for the meeting are Mrs. Lewis Tucek, Mrs. Ralph Ruthart, Mrs. Charles Conatser, Mrs. O. O. Henry, and Mrs. Earl Reynolds.

PEGGY KIMSEY

Mrs. Eva Hines and Mr. W. H. McKee are visiting in the home of Mr. and Mrs. W. E. Hudson. McKee is Mrs. Hudson's father and Mrs. Hines is her aunt. They are from Purcell, Oklahoma.

Rites Held For Woman

Funeral services for Mrs. Emma Ruth Bullard, former Canyon resident, were conducted Saturday afternoon in La Grone Funeral Chapel.

Burial followed in Dreamland Cemetery with Rev. Newton Starnes, pastor of the First Methodist Church, officiating.

Mrs. Bullard died in Sayre, Oklahoma Wednesday. She lived in Erick, Oklahoma at the time of her death.

She was born April 4, 1882, in Little Rock, Arkansas. She moved from Cook County, Texas to Oklahoma in 1899 and then came to Canyon in 1917. She returned to Oklahoma in 1945.

She married George J. Graves in Cook County Nov. 13, 1898. Mr. Graves died in 1939.

In 1955, she married Pearson Bullard in Erick. Mrs. Bullard was a member of the First Baptist Church in Erick. She was a housewife and raised three children.

Pall bearers for the funeral were Marshall Rockwell, Albert Byars, Charlie Davenport, Harley Burris, Loyd Prichard and Jack Downing.

Survivors include her husband, Pearson Bullard of Erick; one daughter, Mrs. Dessie Taylor of Canyon; two sons, Leland Graves of Canyon and Tommy Graves of Amarillo; nine grandchildren and 10 great-grandchildren.

CJCA Convention Slated Sept. 22

Panhandle County Judge and Commissioners Association convention will be held Sept. 22 in Amarillo at the Herring Hotel.

Judge Wayland Angel said Allen Searight of the Texas State Historical Foundation, will be the afternoon speaker.

Searight is assistant director of the Texas State Historical Survey Committee and is assistant to John Ben Sheppard of the TSHS.

The morning speaker will be A. F.Madison of the recreational facilities at the Canadian River Dam.

Members of the Randall County Commissioners Court will attend the meeting.

County board members of the TSHS are invited to attend the meeting.

Killingsworth Entertainment For Convention

Carroll Killingsworth, Happy High School principal, will provide entertainment for the state convention of the Agriculture Stabilization and Conservation Service.

Killingsworth presents impersonations of Phyllis Diller and Charlie Weaver, and plans to present his Phyllis Diller act at the convention.

The two-day meeting will be held Nov. 9-10 in Austin. Killingsworth will perform the morning of Nov. 9, and at an evening banquet the same day.

The high school principal has been performing for two years. He began his act in Wheeler, where he was a teacher in the school system.

He has been active in the drama department of West Texas State University for the past several years, following his graduation from Wayland College in Plainview.

PANCAKE SUPPER
6:00 TO 7:30 P.M.
HIGH SCHOOL CAFETERIA
ADJACENT TO THE FOOTBALL FIELD
PARK TO EAT & THEN ON TO THE BALL GAME WITHOUT MOVING YOUR CAR
50¢ PER PERSON
INCLUDES
CAKES, BACON, COFFEE & MILK
LEVELLAND TEXAS KIWANIS CLUB

Film Series To Open Soon

"Lord of the Flies" will be presented Oct. 7 and 8 at the Olympic Theatre to open this season's Community Film Series.

According to F. M. Blackburn, ten films have been scheduled for this season, which is the fifth year of the series.

Two features, beginning at 7 p.m. and 9 p.m., will be presented for "Lord of the Flies", a British film.

Admission is $1 to be paid at the theatre ticket office. No advance tickets will be sold.

Movies will be scheduled monthly and shown on Wednesday and Thursday nights, according to Blackburn.

Featured are foreign films which have received recognition as outstanding productions. All films are adult entertainment.

Classified ads in The Canyon News get fast results.

FHA Cake Sale Set

Members of Canyon High School Future Homemakers of America will hold a cake sale at Coopers Market on Saturday.

Prices will be $2.25 a cake or two for $4.00, and cakes will be of assorted varieties.

Every dollar you invest in this

can yield $3 worth of this

LSP FERTILIZER

In one application LSP Fertilizer supplies the Phosphorus for sturdy roots, Potash for strong stalks and increased resistance to disease, plus Nitrogen to increase protein content and yield. (This 3-to-1 return is an average of official tests on fertilized and unfertilized fields.) Ask your dealer for LSP in moisture-proof bags or bulk.

LONE STAR PRODUCING COMPANY
Chemical Division — Dallas, Texas

MILO HARVEST TIME IS HERE

WE WILL BUY OR STORE YOUR GRAIN

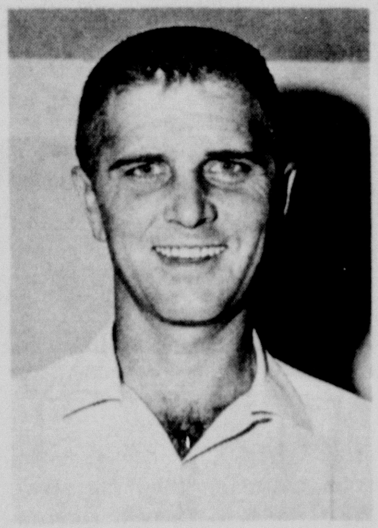

STAN ELLIOTT
CANYON MANAGER

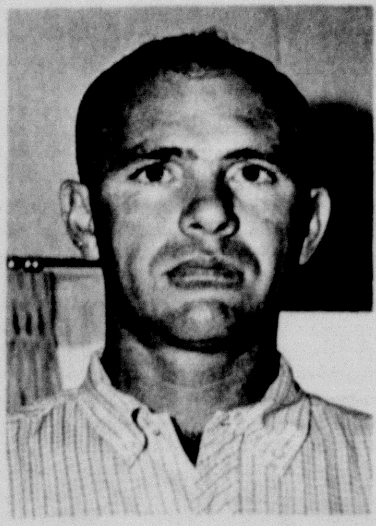

HAROLD DILLEHAY
DAWN STATION

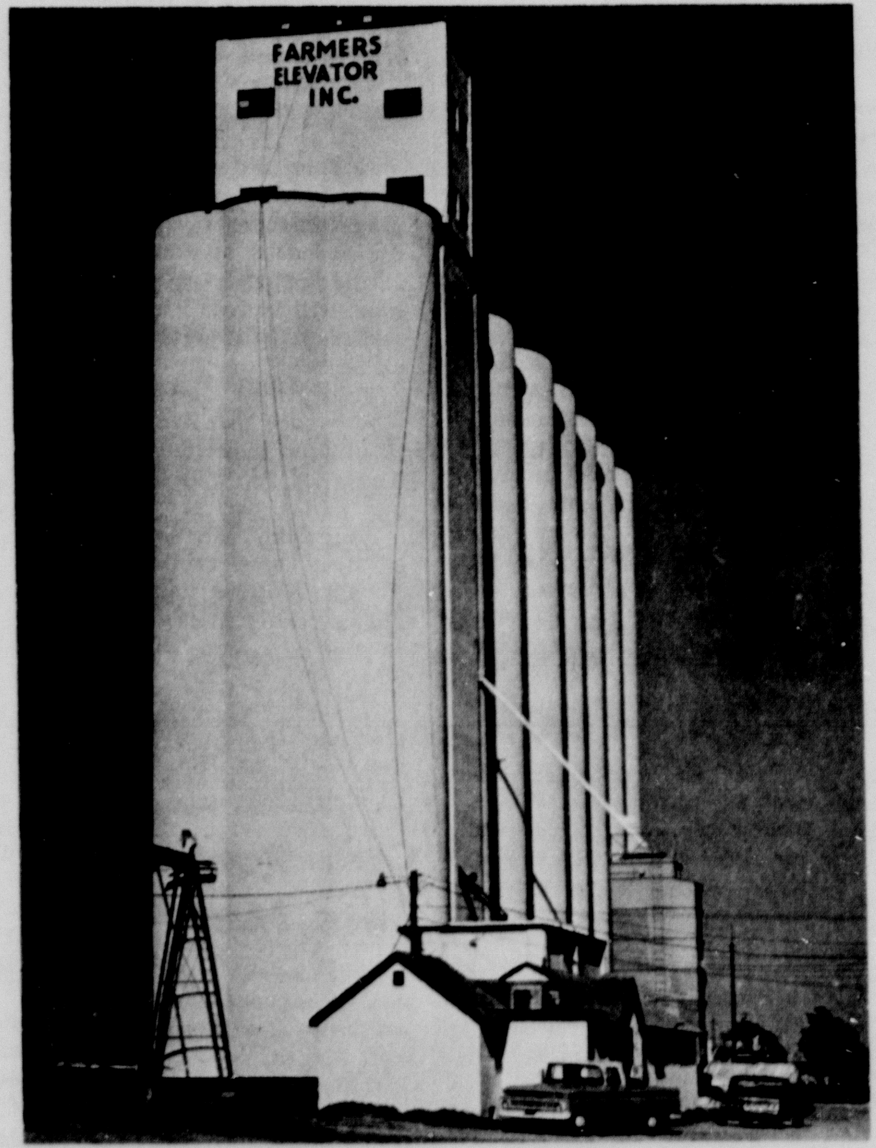

YOU CAN DEPEND ON FARMER'S ELEVATOR TO GET YOU THE HIGHEST MARKET PRICES FOR YOUR GRAIN

FARMERS ELEVATOR OFFERS FRIENDLY PERSONNEL TO GIVE YOU PROMPT SERVICE AND OUR FAST, MODERN, GRAIN HANDLING FACILITIES SAVE YOU VALUABLE TIME, TOO! TRADE AT FARMER'S ELEVATOR ---- SERVING RANDALL COUNTY FARMERS FOR THE PAST 11 YEARS

A RECORD OF DEPENDABLE SERVICE

FARMER'S ELEVATOR COMPANY INC.

WHERE YOUR BUSINESS IS APPRECIATED

WE WILL BUY YOUR GRAIN OR FURNISH A COMPLETE GOVERNMENT LOAN SERVICE

Games Underway For Kids Inc. Football Teams

Canyon Kids Incorporated football action got underway last weekend.

Three Canyon teams are participating in the Kids Incorporated program headed by the Amarillo division.

Boys forming the three Canyon squads were weighed, classified and placed on the correct rosters last week at Amarillo.

Canyon's pee wee Cowboys topped Robert E. Lee 2-0 at Amarillo Sunday.

The score came when John Hoover of the Cowboys tackled the Amarillo ballcarrier behind the goal for a safety.

"Canyon looked good on defense," said coach Richmond Hales. Singled out for praise on defense were John Hoover, Rick Hales, Sammy Kerbel and Ricky Brown.

Outstanding offensive men were Chuck Wright and Donnie Minier.

In the Midget league, Canyon's Junior Eagles stomped Paramount Terrace 42-0 Sunday.

Brad Winn scored 4 touchdowns to top the scoring column. Bill Moore and Gary Don Byars both scored a touchdown apiece.

Extra points came from Moore, with 4 points and Brad Winn, 2.

Coaches C. E. Winn and C.C. Billingslea praised defensive men Allan Ebeling and Gary Don Byers.

"Allan Ebeling played outstanding on defense. Bill Moore did a fine job of running interference and quarterbacking," the coaches stated. "Every boy on the team did his assignment well."

Included on the Pee Wee Cowboys are Rick Hales, Richard Suttle, Chuck Wright, Joe Ziegler, Charles Ham, Randal Hicks, Desley Altmiller, Mike Trammell, Mark Vaughn, David Lowe, Sammy Kerbel, Mickey Comer, John Upshaw, Ricky Brown, Ricky Richardson, Ricky Emondson, Donald Prichard, Jackie Grimes, John Hoover, Danny Davis, Neil James, Robbie Carter and Donnie Minier.

Members of the Junior Eagles in the Midget League are Allen Beghtel, Roby Ratliff, Mark Bagwell, Keith Smith, Glen Johnson, David Morris, David May, Ricky Lyles, Bill Moore, Gary McBride, John Prichard, Terry Griffin, Ronnie Branum, Brad Winn, Brent Billingslea, Gary Don Byars, Roy Joe Beghtel, Gary Hair, Allan Ebeling and Ed Lair.

Listed for the Junior Comanches are Ricky McDowell, David Smith, David Carter, Jim Boyce, Frank Belcher, Lacye Comer, Stanley Ebling, Doug Phillips, Nicky Parkhill, Frank Garrett, Jimmy Malone, Ronnie Minier, Kelly Tinsley and Tom Usery.

Canyon Southern Pee Wee League.

Sept. 13 Robert E. Lee at Robert E. Lee 3 p.m.
Sept. 19 South Georgie at Canyon 3 p.m.
Sept. 26 Paramount at Fleetwood Park 3 p.m.
Oct. 3 Wolflin at Memorial Park 3 p.m.
Oct. 10 Avondale at Canyon 3 p.m.
Oct. 17 Belmar at Canyon 3 p.m.
Oct. 24 Southlawn at Canyon 3 p.m.

Canyon Midget League

Sept. 19 Maverick Club at Canyon 2 p.m.
Sept. 26 River Road at Canyon 2 p.m.
Oct. 10 Olsen Park at Canyon 2 p.m.
Oct. 17 North Heights at Canyon 2 p.m.
Oct. 24 Avondale at Canyon 2 p.m.

All Canyon Midget league games will be played at the junior high school stadium.

Junior league game schedule will be announced later. The Canyon team will play Saturday at 2 p.m. against Olsen Park. The game will be at Ridgecrest School in Amarillo.

Life Insurance Institute Set

Five meetings are planned for the Life Insurance Institute beginning at West Texas State University Oct. 7.

Meetings will be held in the Administration building auditorium. They begin Wednesday, Oct. 7 and continue through Oct. 14, 21, 28 and Nov. 4. Meeting time is 7 p.m. until 9:30 p.m.

Purpose of the institute is to provide an opportunity for beginning salesmen, brokers, office personnel, managers and college students to learn more about selling life insurance.

Registration fee is $15 per person.

Pierce Welty, district manager of the combination agency, American National Insurance of Amarillo, will address the group at the first meeting. His subject will be, "How to get the right start in the life insurance business".

The second session will be conducted by Andy Behrends, agency manager for the Travelers Insurance Company, who will speak on "Prospecting".

"Simple Programming" will be the subject of Jerry Little, agency manager for American General Life. George Morris, C. L. U., agent for Prudential Life Insurance, will speak on "Meeting Objections".

"Closing the Sale" will be the final lecture by J. W. Robinson, Junior, Southland Life Insurance agent.

Each participant completing the Life Insurance Institute will be awarded a certificate from West Texas State University.

Institute coordinators include Professors Dr. Zeke Marchant, Kenneth H. Olsen and Jerry D. Miller.

Members of the board of advisors are Dr. C. C. Callarman, chairman, WTSU school of business; M. E. Stevens, Jr., C.L.U. president, Amarillo Association of Life Underwriters; and Mel C. Kruse, past president, Texas General Agents and Managers Conference.

The institute is sponsored by the University, Amarillo and Canyon Chamber of Commerce, the U. S. Small Business Administration, Amarillo Association of Life Underwriters and Amarillo General Agents and Managers Conference.

5 Initiated At Seminar

Five Sigma Nu social fraternity pledges were initiated last week end during a two-day seminar in Canyon.

Randy Chenault, Dennis Bingham, Ronald Bertrand, Bobby Finny and Jim Blaine were initiated into the fraternity as part of the activities of the seminar.

Dick Bond, regent of the national Sigma Nu fraternity, was honored guest at the meeting.

Bill Brockmeyer, chapter advisor for the Texas Tech chapter, was guest speaker at a Sunday night dinner held in the East Dining Hall on the West Texas State University campus.

Vaughn Vandergriff was recognized as the outstanding alumnae for the WT chapter of the fraternity.

Twenty local alumnae and 20 fraternity members from Canyon were present for the seminar.

Finance Drive Set By Scouts

Llano Estacado Council of the Boy Scouts will begin its finance drive on October 19.

Gene McGlasson, finance campaign chairman, issued a call for campaign majors. Captains will be chosen by these majors.

Llano Estacado council covers nine counties, and has an operating budget of $101,000. The council had a 6% increase in membership over last year.

During summer camp at Camp Don Harrington, 1268 boys were enrolled.

A total of 347 boys are members of the scout program in Canyon, including 162 Cub Scouts 149 Boy Scouts and 36 Explorers. Expected participation by December 31 is 433, or an increase of 10% over last year.

The Council budget covers the operation of Camp Don Harrington. Some 4,000 boys use the facilities of the camp, including cubs, scouts, and explorers, with camping, picnics, swimming and parents nights.

The Randall District leads the Council in camping, advancement, leadership training, unit activities and membership growth.

Bud Parker is serving as Randall District Chairman, and A. L. Crossland as District Commissioner.

Cub Scouts Set Roundup

Canyon Cub Scouts will kick off their fall membership drive with Uniform Day, Sept. 22.

On that day, all members of Cub Scout Packs will wear their uniforms to school, and will at that time fill out survey cards.

Parents of Cubs will meet Thursday, Sept. 29, at 7:30 p.m. in the Canyon Elementary School, with Gene Morrison, Cub Roundup Commissioner.

Parents of boys age 8-10 who are not members of a Cub Pack are also invited to attend the meeting and learn about the program and about Cub Scouting in general.

Rites In Tulia For Mrs. Jones

Funeral services for Mrs. Cleta Gerdes Jones, 51, were held last Wednesday morning at Wallace Funeral Chapel in Tulia.

Mrs. Jones was the mother of Gary Gerdes of Canyon.

Dr. W. Neil Record officiated at the services, and interment was in Rose Hill Cemetery.

Mrs. Jones was born in Vigo Park, and had lived in Tulia most of her life. At the time of her death, she owned and operated the Happy Hotel.

Other survivors include her husband, Fay, of Happy, three brothers, Lee and E. A. Payne of Plainview and Herbert Payne of Tulia; two sisters, Mrs. Wayne George of Tulia and Mrs. Sylvia Collum of Bridgeport, and a grandson.

On November 5, 1932 the cornerstone for the now famous Panhandle-Plains Historical Museum was laid with full Masonic ceremonies.

For easier distribution of mail to the students at West Texas State University, Canyon opened a sub-post office in the Student Union building at the university on July 1, 1947.

Students Have Dance, Party

A semi-formal party was given Saturday night for the West Texas State University students in the American Legion Hall.

Curtis Crowell of Hereford was host for the occassion. Between 50 and 60 university students and their dates attended the dance and party.

Allen White of Springfield, Missouri, sang folk songs for entertainment.

Theme for the party was "Fall."

Meeting Is Set By PTA

Canyon PTA will hold its first meeting of the school year tonight at 7:30 p.m. in the Rex Reeves Elementary school.

Parents will be seated with their child's teacher in order to meet and talk with them on how they and the teacher can establish a partnership that will work during the school year.

Huelyn Laycock, superintendent will present plans for the new building under consideration for the north part of the Canyon Independent School District.

Special recognition will be accorded several outstanding citizens at the meeting.

The devotional will be given by Rev. Newton Starnes, representing Canyon Ministerial Alliance. Mrs. H. R. Fulton will perform several vocal selections.

Members of the PTA executive committee are requested to be at the meeting at 7 p.m. by Bill Davis, president.

All parents are urged to attend the meeting.

Rites Given Arch Brooks

Arch Brooks, 69 of Russellville, Arkansas, died Thursday September 10.

He was the father of Frank Brooks of Canyon.

Before retiring in Arkansas, Mr. Brooks worked as a carpenter for El Monte trailer house builders in California.

Survivors, besides his son, Frank, include his widow, Mrs. Laura Brooks of the home, a son, James of Russellville, a daughter, Mrs. Vera Bowmen of Glendora, California, his mother, Mrs. Rilla Brooks, of Poteau, Oklahoma; four brothers, Ben and Jack of El Paso, Charles of Lawton, Oklahoma, and Roy of Red Oak, Oklahoma; six sisters, Mrs. Alice Irvin of Poteau, Oklahoma, Mrs. Rena Bowles and Mrs. Chess Arbough of Okmulgee, Oklahoma, Mrs. Viola Franklin of Torrance, California, Mrs. Maggie Thorpe of Houston, and Mrs. Jessie Lee Miller of Lubbock, seven grandchildren and six great-grandchildren.

Services were held Sunday afternoon by Bennie L. Vines, Church of Christ minister and Rev. Alvie Emerson of the Missionary Baptist Church. Interment was in Glendora, California.

FFA officers for the coming year at Canyon High School were installed at a meeting of the chapter. They are, front, left to right, Troy Roach, Billy Richey, Eugene Bonds, Larry Robinson, Bill Ham; rear, left to right, Kyle Powers, George Cox, Larry Wesley, and James Evans.

Area Council Plans Made For Day Long SHOWANDO

A scouters SHOWANDO program will be held at Camp Don Harrington, Sept. 19 from 9 a.m. until 9 p.m.

The program will be held for all scoutmasters, assistant scoutmasters, troop committeemen, commissioners, and interested parents throughout the Llano Estacado Council of the Boy Scouts.

LeRoy Moreland, Randall County district training chairman, stated that all troop committeemen should attend in order that they might learn about skills to be used at troop Boards of Review.

Adults will be divided into patrols at the SHOWANDO and will receive 10 hours of teamwork as a patrol from a troop, learning and playing together. A competitive interpatrol rally will be held, and all those attending will participate in a cookout.

All scouts attending will pay a registration fee of $1.50, to cover the evening meal. A sack lunch should be brought for the noon meal.

The SHOWANDO will be a day of Boy Scouting activity built around a patrol of adults from each troop.

Three Before County Judge

Three persons appeared before Randall County Court last week.

Appearing before Judge Wayland Angel were Thomas E. Britting, Phillip Mack Walsh, and Roberto Gonzales Rodriquez.

Britting was charged with unlawful hunting and fined $10 plus court costs.

Walsh, 17, of 100 Paso, in Amarillo, pleaded not guilty to theft charges and was released on his own recognizance.

Rodriquez, 26, of Hereford, was charged with DWI and fined $50 and court costs and three days in jail.

Tri-State Fair Sets Bake Show

Marsha Hager, 11 year old daughter of Mr. and Mrs. Weldon B. Hager, will represent Randall County at the District I 4-H Better Bake Show in Amarillo.

Entries will be submitted on Sept. 19 at the Tri-State Fair Grounds, and awards will be presented Saturday Sept. 26 at 10:00 a.m. at the W. M. Gouldy sales arena.

The awarding will be televised later in the day on Cotton John's show on KGNC-TV.

County winners representing 19 counties will compete for the award. First prize is a $100.00 saving bond, second, a $15.00 bond, and third, a $10.00 bond. Entry prizes will be awarded of $5.00 each.

All 4-H and FFA members, their sponsors, agents, and instructors are invited to be guests of the Tri-State Fair for this special program.

Two Fires This Week

Two fires were reported this week in Canyon.

Scotty's Barbecue received moderate damage in a fire Sunday afternoon in the barbecue pits.

A car was extinguished Tuesday morning by volunteer firemen at 22nd Street and Third Avenue. Owner of the vehicle is unknown to firemen. Joe Rice, fire chief, said damage to the car was minor.

Southside Church Hosts Fellowship

The Plateau Fellowship met at Southside Baptist Church last Friday evening.

During the meeting of the area fellowship, Jeff Smith was ordained to the full work of the Gospel ministry.

Approximately 150 representatives of area churches attended the meeting.

N. D. Carter gave the message at both morning and evening services of the church on Sunday. A new pastor has been chosen and will be announced at a later date.

Four Posse Members Set For Finals

Four members of the Randall County Sheriff's Posse have qualified for the national finals next month.

Finals will be held at Ft. Worth during the first weekend in October.

Representing district two riding clubs will be Canyon members Ed and Dora Waldrup, J. B. Moore and Clark Jarnigan.

During district two finals last Sunday in Amarillo, Ed Waldrup was the high point man in the Senior Men's division.

Dora Waldrup was high point for Senior Women. She was also high point winner for the season for all of district two.

H-H Tourney Is Scheduled

Golfers tee off Saturday at 8 a.m. for the 27-hole medal play golf tournament scheduled for two days at Hunsley Hills.

The member-guest tournament will include 9 holes of golf Saturday and 18 holes to be played Sunday.

Tournament director Bob Henry said that each member is allowed to invite two guests. Entry fee for members is $10 and $15 for guests.

Everybody will be placed in a flight, according to Henry.

"All persons entering the championship flight do not have to turn in a score card," Henry stated.

"Those who enter other flights need to turn in their handicap to me not later than Friday afternoon."

Cub Pack 31 Sets Meeting

Dick Ziegler, cubmaster of pack 31, announced this week that the pack will begin meeting Sept. 24 at the Presbyterian Church.

The meeting time will again be at 7:30 p.m.

All old members, as well as boys interested in joining the pack are requested to attend. Also all boys entering Webelos are asked to be at the meeting to plan activities for the year. Ziegler will be in charge of the group.

If demand is great enough, two more dens will be added to the three already set up. Slated to be Den Mothers for the year are Mrs. Manley Bryan, Mrs. L. D. Hunnicutt and Mrs. J. B. Smith.

Going somewhere? Or been? The Canyon News wants to know about it--and so do its readers.

Booth Readied For Tri-State

Randall County Agent John Brazzil is preparing a county booth for the Tri-State Fair, which begins in Amarillo next week.

"I try to get a representative sample of all the crops grown in Randall County for the booth," Brazzil explained.

Fruits, vegetables and all crops will be shown in the county booth, according to the county agent.

The booth will be readied Saturday and Sunday in preparation of the Fair.

FFA Plans For Year

Nominees for chapter sweetheart were made last week at the first meeting of the Canyon High Future Farmers of America.

The chapter met Tuesday evening in the Vocational Agriculture Building at the high school.

Nominated for FFA sweetheart were Ricky Michael, Katie Upshaw, and Penny Warren. These girls were asked to attend the next FFA meeting and to tell why they would like to be sweetheart. The elected sweetheart will represent the chapter in the district contest.

The calves owned by the chapter will be sold, and a committee of George Cox, Troy Roach and Larry Robinson was appointed to look into the sale.

Dues for the chapter were to be paid by Sept. 16.

The Chapter Program of Work was set up, and 12 committees will function this year in research on different subjects.

Serving as committee heads are Organization, Larry Wesley; Membership, Kenneth Carroll; Supervised Farming, Greg Stork; Cooperation, Jerry Erdman; Community Service, Eugene Bonds; Leadership, Charles Sykes; Earnings, Savings, and Investments, Bill Ham; Conduct of Meetings, Dennis Butler; Scholarship, Alec Gordon; Recreation, Will Bell; Public Relations, George Cox; and State and National, Lee Wilcox.

Serving on the Executive Committee are Kyle Powers, Troy Roach, Larry Robinson, and James Evans.

Elected to delegate positions for the national FFA convention to be held in Kansas City, Missouri, Oct. 14-16, were George Cox and Bill Richey, Kyle Powers will serve as alternate delegate.

Informal initiation will be held Oct. 20 at 7:30 p.m. This is the chapter's way of making the freshmen feel a part of the chapter.

The chapter will shock feed as a fund raising project. Anyone wishing their feed shocked may contact the Canyon High Agriculture Department.

Boone McClure, a graduate of West Texas State and the University of Texas, became assistant curator of the Panhandle-Plains Historical Museum and field man for the college on August 1, 1941.

Evening Classes Offered At WTSU

A wide range of classes in most departments of instruction is available for evening-only students for the fall semester at West Texas State University.

Registration for night classes opened Tuesday and continues for two weeks, with students enrolling each evening before 7 p.m. classes. Last days to register for work are Monday night classes, Sept. 28; Tuesday classes, Sept. 29; Wednesday nights, Sept. 30; and Thursday classes, Oct. 1.

Three courses in geology scheduled for the fall semester include one new course titled "American Ethnology," a junior level course. Taught by Jack T. Hughes, geology department head, the class covers the Indian races, languages, and cultures of the historic period for students interested in anthropology. The class is on Thursday nights in the Science building.

A second course in economic geology, will be offered Wednesday nights and is taught by Dr. Frank Daugherty. It will include the genesis, localization, and exploration of economic mineral deposits.

Hughes will teach a beginning anthropology course on Tuesday nights.

Among work being offered by the school of business is a complete program in data processing and computers. These include introductory work, "Machine Accounting," "Machine Data Processing Methods," and "Programming for Electronic Data Processing Machines." Instructors include Durwood Henderson, director of WTSU's data processing center; Billy Reid, assistant professor of business and Michael Flood, supervisor of data computors for Southwest Investment Corp.

Other courses offered by the school of business include preparation for taking professional certification in 11 different areas, such as certification in real estate, transportation, Certified Life Underwriters, Certified Property and Casualty Underwriters, and Certified Professional Secretary.

A full schedule of accounting classes is also offered.

Among other work are two late afternoon classes in education, both of which are graduate classes. "Introduction to Graduate Work" leading to the master of education degree will be offered at 4 p.m. on Thursdays, and will be taught by Dr. James L. Russell. "Advanced Educational Psychology," Education 510, will be offered on Tuesdays at 4 p.m. by W. Lee Morrison, assistant professor of education.

Other night and Saturday-only classes are offered in English, history, the sciences, speech, government, mathematics, art, sociology, and other fields.

Judy Rhodes LCC Hostess

Judy Rhodes of Canyon has been appointed to serve on the official Lubbock Christian College hostess staff.

Dr. F. W. Mattox, president of LCC made the appointment.

Hostesses will serve at teas, help greet important guest arriving on campus, etc. Their main job is to make people feel comfortable and welcome while visiting LCC.

Their first official function will be to conduct tours through the new wing of Katie Rogers, women's dormitory during open house Saturday, September 12. They will also serve the guests with refreshments.

War On Apathy Begun At Methodist Church

A War on Apathy was begun Sunday morning at the First Methodist Church.

The purpose of the campaign is to stimulate interest and revitalize the life of the church. The procedure stresses involvement of all persons in the church program of spiritual growth and development.

Ray Musgrave, leader of the Inquirer's Class, an adult class at the church, outlined the major committments and covenants made by the class at the 10:50 service. These committments, it is hoped, will help the program through church school class activities.

Tentative plans for the "War" include a revival during November and numerous other activities as outgrowths of the campaign.

CLUB CALENDAR

Thursday, September 17
9:30 a.m. ...Golden Spread Home Demonstration Club with Mrs. Alan Ratliff, 1808 7th Avenue.
7:30 p.m. ...PTA at Rex Reeves Elementary School.

Friday, September 18
12:30 p.m. ...University Study Club Luncheon home of Mrs. Troy Martin, cancelled from last week.
3:00 p.m. ...Variety Ring at home of Mrs. K. E. Hines.

Saturday, September 19
9:00 a.m. ...Boy Scouters SHOWANDO at Camp Don Harrington until 9 p.m.
12:30 p.m. ...AAUW Salad Luncheon with Mrs. Charles Harter.

Sunday, September 20
Attend the church of your choice, both morning and evening.

Monday, September 21
7:00 p.m. ... Community Concert Association Kickoff Dinner, Canyon High School Cafeteria.
8:30 p.m. ...Canyon Capers Guest Night at Junior Livestock Barn.

Tuesday, September 22
2:00 p.m. ...Palo Duro -Rusk Home Demonstration Club.
7:30 p.m. ...WOW's with Mrs. Ruth Ann Brillhart, 2505 13th Avenue.
8:00 p.m. ...Happy Jaycee-ettes with Della VenHause.

Wednesday, September 23
1:30 p.m. ...Highland Home Demonstration Club with Mrs. R. A. Hudson.
2:30 p.m. ...Pleasantview Home Demonstration Club with Mrs. Bob McCaslin.
2:30 p.m. ...Rebekah Lodge #350 at Methodist Church.
3:00 p.m. .. Woman's Book Club at home of Mrs. T. B. McCarter.

Thursday, September 24

Sailboats To Race At Lake

Sailboat races, sponsored by the Amarillo Yacht Club, will be held at Buffalo Lake this weekend.

"This will be a small race," a Lake spokesman said, "and the boats will be racing back and forth across the lake."

The races are scheduled to begin about noon Saturday and continue Sunday.

Other reports from the Buffalo Lake Wildlife Refuge included the notice that waterfowl should start returning to the lake soon.

"Ducks and geese should start coming in this week," said the spokesman.

No hunting is allowed on the Refuge area. The Refuge border is posted with white signs warning hunters not to hunt in that area.

Any hunters who don't know where the Refuge Boundaries are located should inquire about it at the Wildlife Refuge office located near the lake.

Hunting season opens Nov. 25 for ducks and closes Jan 3rd.

Goose season opens Oct. 31 and closes Jan 13. Hunting season begins Oct. 21 for sandhill crane and ends Nov. 29. Dove season opened Sept. 1 and closes Oct. 30.

Farmers all over the Plains are talking the silo. It is the best and most economical way to preserve feed for winter and the stock thrive better than if they were running on summer grass. Build more silos on the Plains. It will pay.

RANDALL COUNTY NEWS, Feb. 23, 1912

Mrs. . .

(Continued from Page 1)

coach. I work with students on their lines and also work during the spring musical."

In her "off hours" from the theatre, Mrs. Moore works in local and Presbyterian women's groups. "I always try to do a great deal of church work," she said.

"I try to work in the AAUW, Sue Hites Study Club and the PTA. This summer I went to the Senior High Church Conference at the Episcopal Center in Amarillo. I led a workshop there on religious drama and we presented a one-act play," she said.

Mrs. Moore attributes part of her interest in the theatre to her maternal grandmother, who was a professional actress and singer.

"Most of my family was musical," laughed Mrs. Moore. "I appreciate music, but I always had expression or speech."

Mrs. Moore, born in Sulphur, Oklahoma, did her undergraduate work in speech and English at Oklahoma College for Women. She received her MA Degree in speech at the University of Michigan.

"I did teach speech and drama work for about nine years at McAlister High School in Oklahoma," she said. Her other work has included acting as a critic judge for contest play work over the Texas Panhandle area.

In addition to working in and with theatres here, the Moores travel each summer to see various plays. This summer they attended the Canadian Shakespeare Festival in Stratford, Canada.

Mrs. Moore is now busy planning work with the opening production at WTSU. Her work begins during the first days of Oct. when "The Merry Wives of Windsor" opens for three days and the High School Drama Workshop is held Oct. 10.

Death. . .

(Continued from Page 1)

as city attorney.

He was elected criminal district attorney in 1962. He proved his worth in the court room in the Dewey Hicks sanity hearing of 1963 winning the case against a veteran Amarillo barrister.

Mr. Hull, in his first major case, was expert in his cross examination and eloquent in his summation before the jury. Men of experience in the field predicted a brilliant career for this young chemical engineer turned lawyer.

Mr. Hull was active in community and church affairs.

He was a deacon of First Presbyterian Church, past president of Rotary Club, past president of the Chamber of Commerce and a past president of Little League.

The family home is at 2406 Tenth Avenue.

Funeral services were held Saturday morning in First Presbyterian Church. Officiating was Rev. John Lars Hamerson, pastor. Burial was in Dreamland Cemetery under direction of LaGrone Funeral Home.

Active pallbearers were James B. Franklin, Irvin Wall, Clarence Eugene Thompson, A. W. Lair, John Otis Kirkpatrick, Bill Sternenberg, Dr. Manley Bryan and Oran Kirkpatrick, Jr.

Honorary pallbearers include deacons of First Presbyterian Church. These are Isabel Robinson, Robert D. Olson, Mrs. T. V. Reeves, Mrs. J. D. Barker, Bruce Winn, L. H. Owens, Dr. Joe Markham, Elton Cox, Ed Harrell, Fred Olson and Dean Nicholas.

Survivors include the wife; three sons, Andrew, Christopher and Jonathan; a daughter, Susan; the parents, Mr. and Mrs. T. G. Hull of Amarillo; a brother, Gene Hull of Fort Worth; the father-in-law and mother-in-law, Mr. and Mrs. Oran Kirkpatrick of San Antonio; and two brothers-in-law, John Otis Kirkpatrick of New York City and Oran Kirkpatrick of Dover, Delaware.

Horse. . .

(Continued from Page 1)

ing all ages will compete against each other.

Three classes will be judged in the junior group. In the halter classes the mares, stallions and geldings will be judged.

Riders and horses will be judged on ability of riders to prepare the horse for showing in the showmanship division.

Judging will be based on the walk, trot, gallop, stopping and turning of a horse in the western pleasure division.

An all-around trophy will be given with persons in every class competing for the honor.

Members of the Canyon Jaycee-ettes will operate a concession stand during the afternoon show.

We are requested to announce that Elder Morgan Morgan, the evangelist, will be here on the 15th inst. to begin a protracted meeting. The Baptist church building has been secured for the occasion. The public are earnestly invited to attend.

THE STAYER Aug. 3, 1900.

City. . .

(Continued from Page 1)

will penalize us on their key insurance rates," the city manager continued.

Jack Jennings, fire marshall, and Bill Sternenberg, fire captain, met with commissioners to recommend that the city alter the ordinance and make the zone 2 requirements more restrictive.

Zone 2 includes the adjoining blocks on the north, south and east sides of the square, the streets lining Fourth Avenue and all of 23rd Street from the north city limits to the south city limits.

Zone 1 includes the four blocks surrounding the Randall County courthouse. The rest of the city is zone 3.

Bryant said he would freeze all building permits until the ordinance could be amended and passed.

Two lots in city Block 59 were rezoned by the commissioners to permit the construction of a physician's office near Neblett Hospital.

The request, made by Dr. Dudley Moore, Jr. to the commissioners, suggested that lots 1 and 2 in Block 59 be classified as retail zones rather than dwelling zones.

Commissioners said as long as the building was used as a medical or dental clinic it could be zoned as retail area.

Motorola C & B, Inc. of Amarillo was awarded a bid for radio equipment for the water and sewer department of the city. Low bid was $1390. Panhandle Electric Incorporated of Amarillo also bid on the equipment.

Commissioners also accepted a low bid from Amarillo Well Works for a distribution bar at the sewerage treatment plant. The bid was $3860 with three to four months delivery date.

"Our city engineers recommended we accept the Amarillo Well Works bid," Bryant told the dads.

City dads voted to pay Lewis Construction Company $15,296.49 on the second payment for their work on the 1964 paving program.

Paul Lindsey made the motion to let persons living in the Crow Addition east of Canyon make improvements in the existing water line.

Jack Walker, resident in the addition, made a request that residents in the area lay a six inch water line from the city limits to Crow Addition.

"I suggest we let them do it under the supervision of the city engineers," Lindsey said.

C. L. Barnes of Amarillo was given a salvage rights contract for the dump grounds during the Monday night meeting. Commissioners cancelled the contract with Mrs. Dave Bryant for the salvage rights.

A suggestion was made to ask Randall County to help with the dump grounds in order to accommodate an increasing number of South Amarillo residents who are using the city dump grounds.

Commissioners voted to advertise for bids for an additional fire hose for the Canyon Volunteer Fire Department.

A request by Dr. Clyde Roller for water service to be extended in the Golden Ridge Addition east of the city limits was denied by the dads.

"I don't see why we should furnish water to those people who are not paying city taxes," one commissioner said.

A request by Charles Smallwood to have allied service charge was also denied.

Commissioners authorized Bryant to have Fourteenth Avenue seal coated.

Eagles. . .

(Continued from Page 1)

Red Parker turned his ankle in the game and will not be able to play this week.

Tom Lair will see only limited action.

Tentative starters for the Eagles include ends, Cox and Tommy Higgins; tackles, Colling and Ricky Miller; guards, Jody Sheets and Joe Kerbel; center Bill Miller; quarterback Alex deSchweinitz; halfbacks Dennis Haley and Wayne Brewer and fullback Tommy Sanford.

Classified ads in The Canyon News get fast results.

Buff. . .

(Continued from Page 1)

receiver."

Dierking named other outstanding players as Ron Stepsis, senior tackle, named to the mid-American conference second team last year and John Frick, senior tackle, who was honorable mention all-conference last season.

"They are two of the finest tackles in the league, stated Ohio coach Hess.

According to a press release this week from Ohio, the Bobcats also held a scrimmage session Saturday. The release quoted Hess as voicing some displeasure following the scrimmage.

Tentative Starting Lineup for Ohio:

88 Charles Turner, end 6'3, 215, Jr.
71 John Frick, tackle 6'3, 215, Sr.
69 Jim Thimmes, guard 6', 200, Sr.
52 Skip Hoovler, center, 6'2", 230, Sr.
64 Lance Tigyer, guard, 5'10", 195, Sr.
78 Ron Stepsis, tackle, 6'3", 230, Sr.
82 Ron Fowlkes, end 6'2", 200, Sr.
10 Wes Danyo, quarterback 5' 10", 175, Jr.
20 Ron Curtis, left half, 6', 185, Sr.
24 Samuel Bogan, right half, 5'11", 175, Soph.
30 Dave Boykin, fullback, 5'8, 205, Jr.

Tentative starting lineup for West Texas State:

89 Butch Walterscheid, end 5'11, 195, Jr.
73 George Allen, tackle, 6'7, 230, Jr.
60 David Sims, guard, 5'11, 195, Jr.
51 Charlie Daves, center, 6', 200, Sr.
66 Vernon Kosub, guard, 5'11, 190, Jr.
75 Wilton Manley, Tackle, 6'5, 230, Sr.
82 Woody Gilliland, end 6'2, 192, Sr.
16 Bill Bundy, quarterback, 6'2, 175, Sr.
26 Dennis Flanagan, left half, 5'11, 169, Sr.
33 James Williams, right half, 6', 180, Jr.
41 Russell Mundy, fullback, 5'11, 205, Sr.

ASCS. . .

(Continued from Page 1)

chairman of the Jowell Community. William T. Robinson, Wilbur Leavitt, Carol E. Sims, Jozack Byrd are other committeemen.

In Umbarger M. J. Gerber will head the community committee. Other committeemen are Aloysius R. Friemel, Carl Hartman, Jr., Jack Brandt, and Richard D. Friemel.

Paul Schniederjan heads the Highland Community. Bill D. Wood, Bernard F. Zimmerer, Elmer Mason and Charles M. Davis are other members of the committee.

In the Trigg-Zita Community, Henry A. Bassett was elected chairman. Paul Dudenhoeffer, L. E. Hermesmeyer, John Menke and Emil A. Olson were also elected.

Harold L. Erwin will head the Stone Community. Others include Lynn B. Bennett, Dyer Bonifield, Kenneth F. Erwin, and John L. Upshaw.

In the Canyon community 128 votes were cast out of an estimated 332 eligible voters. In district B 85 votes were cast from the estimated 184. In the Jowell community 97 votes were counted out of a possible 195, and in the Umbarger district, 81 votes were cast.

Highland voters cast 90 ballots and in district F, 70 votes were cast. In Stone community, 62 out of an estimated 119 votes were cast.

Canyon Eagle Booster Club Has Meeting

Canyon Eagle Booster Club met Tuesday night at the high school cafeteria.

The program featured a film of last season's Southwest Conference football highlights.

Johnnie McBroom provided the full color film which was produced by Humble Oil Company.

Canyon High School head coach Jeep Webb discussed various plays as a movie of last Friday night's Canyon-Floydada game was shown.

President Tom Lair reported that 56 megaphones were sold at the game Friday. The megaphones are being sold to raise money for club projects.

Megaphones will be sold again at the next home game, which will be Sept. 25. The megaphones are $1 apiece, and are made of plastic.

Bond Set For Bride, Hubby Still In Jail

BY MARGO WILLIAMS

The wedding ceremony was brief and simple.

The young couple looked like hundreds of other American newly weds.

The girl, 18, and the man, 21, should have left the room and begun a life together.

But the man was returned to his cell in Randall-County Jail, the young bride headed home to wait for the next visiting days, a week later.

Mrs. Summie Rex Bennet, the former Carolyn Mooney, returned to Randall County courthouse annex Wednesday morning, but her mission included more than seeing her husband.

Mr. Summie Rex Bennett the bridegroom, is sitting in jail waiting trial on charges of burglary by breaking.

He has been convicted of burglary by breaking.

He has been convicted of burglary by breaking in Potter County and has been sentenced to six years in the state prison.

Wednesday, the new Mrs. Bennett was brought before Justice of the Peace. W. A. "Bill" Wilson for arraignment. She also faces charges of burglary by breaking.

The 4-11 girl dabbed at her eyes as Wilson set bond at $200.

"I don't know what it is all about," she told this reporter.

In an interview before her arraignment Wednesday afternoon, the bride spoke of her husband and their plans for the future.

"He (Bennett) wants to go on and begin his time, so he can get back. He just got mixed up with the wrong crowd," she explained.

Her plans for the future included joining her parents in Memphis, Tennessee until Bennett is released from prison.

"He should be out in 14 months, and then we will be together. I plan to work. I decorate cakes and I think I can get a job doing that.

"My parents want me up there with them. Daddy's having a fit that I'm not up there now. They know me and they want me up there," she continued.

"This sure is a mess. I've never been in trouble before," the girl pointed out.

"My parents like Summie Rex. They knew about his trouble. We thought we knew each other, 'cause we have dated for two years, so we decided to get married," Mrs. Bennett told the reporter.

The 18-year old bride was staying with her husband's sister in Amarillo.

"My parents told me I could stay until after his trial and then I could come home. So I'll wait until then, and go to Memphis," she pointed out.

But until Mrs. Bennett is cleared of the felony charges facing her, she will remain near at hand.

Late Wednesday afternoon, the young bride sat in the waiting room of the Randall County jail. Her husband sat upstairs in a cell. They celebrated their first anniversary of one week that way.

Canyon High "B", Frosh Games Today

Canyon High School's "B" team meets Phillips gridders in Canyon today, with kickoff time at 5 p.m.

Scheduled at 4 p.m. is a game between the Canyon freshmen and Houston High School of Borger.

The "B" team will be playing its second game of the season after losing to Palo Duro 32-0 Saturday.

"Some of the boys did a pretty fair job," reported Canyon head coach Jeep Webb. "We were able to hold them defensively. They returned one punt all the way to score on us."

Canyon "B" team coach Ron Kieval reported that team workouts "looked real spirited this week."

"We should do better in this game, I hope," reported Kieval. "Last week we made a lot of mistakes in fundamentals."

Probably starters for Canyon include Charles Bussey, end; Don Howard, split end; tackles Ales Gordon and Dusty Arnold; guards Jerry David and Dennis Butler; center Scott Russell; quarterback Jack Swatzell; fullback Jack Stephens; right half Clyde Flowers and left half Art McArnarney.

Expected to see a lot of action are halfbacks Ronnie Dye and Ricky Butler, end Gary Mulkey and guard Stanley Gooch.

Canyon freshman schedule

Sept. 17	Houston of Borger here 4 p.m.
Sept. 24	Happy there 5 p.m.
Oct. 1	Austin of Borger there 4 p.m.
Oct. 10	Friona here 9 a.m.
Oct. 22	Coronado of Plainview there 5 p.m.
Oct. 29	Tulia here 5:30 p.m.
Nov. 5	Tulia there 6 p.m.

Officers Named By Homemakers

New officers were elected by the Canyon Chapter of Young Homemakers at the meeting Sept. 15 at 8 p.m.

Mrs. Billy Bible was elected president. Serving as officers will be Maurine Abbott, first vice-president, second vice-preseident, Ozell Dugan; secretary-treasurer, Phyllis Dugan; reporter-historian, LaNelle Winn; Membership chairman, Charlotte Myrick; Parliamentarian, Joan McCasland.

The local chapter will affiliate with the state organization.

Other activities of the chapter recently were a picnic in Connor Park Aug. 11, followed by a swimming party. Members also went to Hereford for the District I Convention September 12.

WOWs Record Member Gain

WOW's met with Mrs. Georgia Black on Tuesday evening with 12 members present.

A total gain of 14 pounds and a loss of 6 1/2 was registered by 1 hare, 1 turtle, 3 sitting ducks, 3 pigs and 3 hogs. A new member also joined the club.

The Petites have lost a total of 22 pounds, and the Little Girls, 13 1/2. These two teams are vying for a prize to be chosen by the winner of a six-week contest to determine the greatest team weight loss.

WOW's will meet next Tuesday evening with Ruth Ann Brillhart, at 7:30 p.m.

"And after registration, you buy all t. books..." Larry Milner of Tulia and Carolyn Bird of Lorenzo wade through the stacks of books which will be bought, read, forgotten, lost, and sometimes studied as classes begin for the fall semester at West Texas State University. For beginning freshmen, the opening weeks at WT are full of "the things my mother forgot to tell me". However, calmer days soon appear when classes start and confusion is converted into plain old study time.

Hospital Notes

Mr. John S. Plank, medical, Amarillo.

Richard S. Stephenson, surgical, Claude

Mrs. Lawrence E. Fultz, medical, Canyon

Delbert Lee Devin, medical, Tulia.

Mrs. Frank D. Dillard, surgical, Canyon.

Mrs. J. J. Price, surgical, Canyon.

Mrs. Rebecca Frances Gidden, medical, Amarillo.

Mrs. C. C. Howard, surgical, Canyon.

Cecil Leon Laizure, medical, Canyon.

Mrs. C. C. Dodson, surgical, Canyon.

Mrs. H. S. Fuller, medical, Dawn.

Mrs. R. D. Gaston, mekical, Canyon.

Mr. David S. Sims, medical, Canyon.

Sherri Annette Acker, surgical, Tulia.

Mrs. Bobby N. Hudson, medical, Canyon.

Mrs. Gwen E. McFarland, surgical, Happy.

Peggy Faye Billingslea, surgical, Canyon.

BIRTHS

Mr. and Mrs. Gerry Lynn Sawyer, baby boy, 9-9-64, Canyon.

Mr. and Mrs. Gary L. Shell, baby boy, 9-10-64, Canyon.

Mr. and Mrs. E. E. Cooper, baby boy, 9-13-64, Amarillo

Mr. and Mrs. Don Callarman, baby boy, 9-14-64, Canyon.

Rebekah Lodge Members Meet

Canyon City Rebekah Lodge # 350 met Wednesday, Sept. 9, at the First Methodist Church.

Bertha Crow presided in the absence of Mae Johnson, noble grand.

Members had made 25 visits since the last meeting and sent 10 cards.

Present for the meeting were Mesdames Bertha Crow, Laura Davis, Myrtle Cook, Ethel Dooley, Mae Bond, Flora Lee Taylor, and Myrtle Wester.

The next meeting of the lodge will be Sept. 23, at 2:30 p.m.

Anyone interested is asked to contact one of the members or come to the First Methodist Church basement on the meeting date.

GO BUFFS

GO EAGLES

GO COWBOYS

FOLLOW

EVERY GAME

IN

The Canyon News

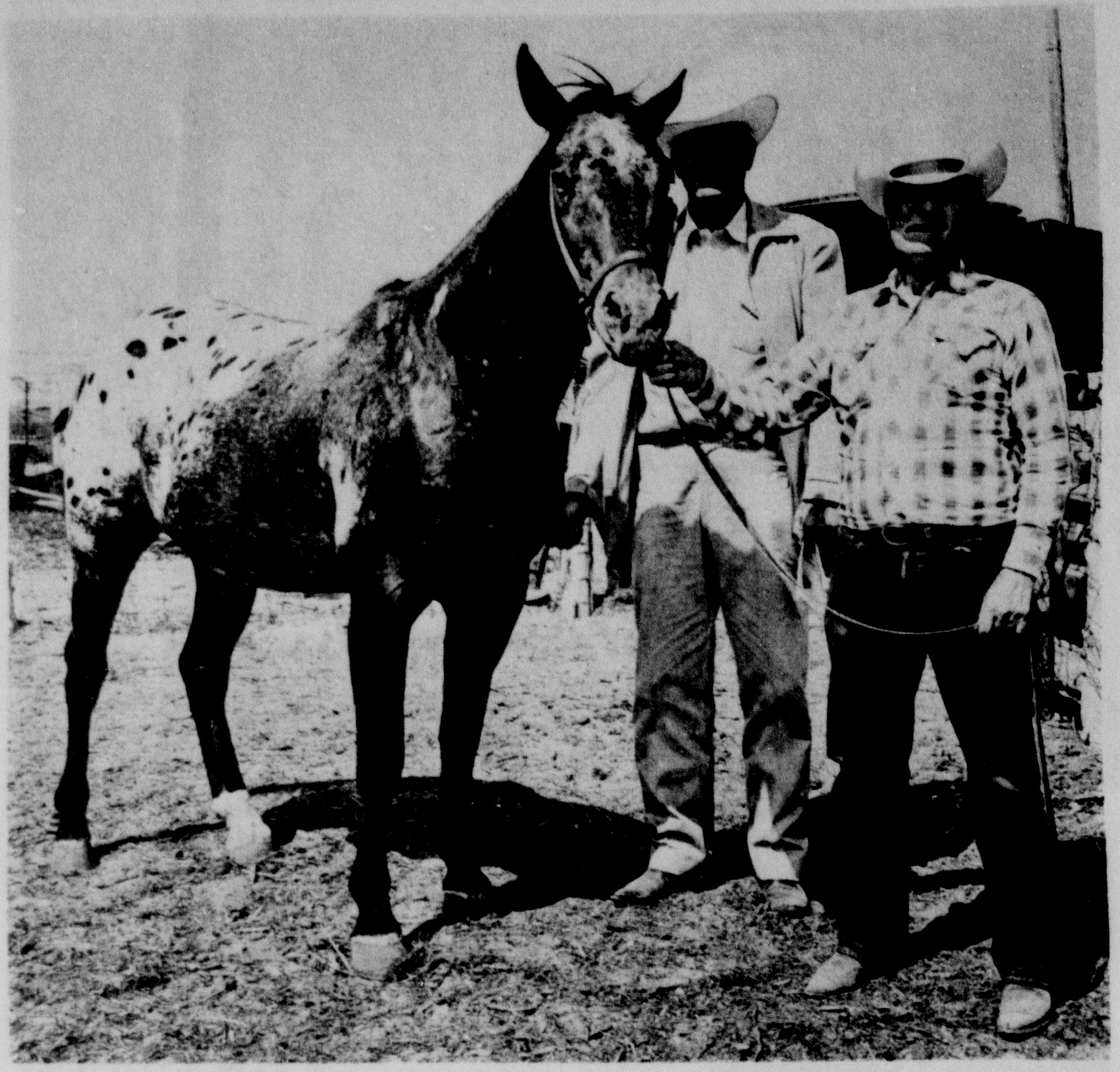

Horse Sale

Lee Berry, right, is shown here with the Appaloosa horse he purchased from Sheriff L. S. "Slim" Johnston, center, during the auction held in Canyon Monday. Berry travelled from Victorville, California, to attend the auction of both Appaloosas and Quarter Horses.

Wam Moore Cast In Play At Michigan

Wam Moore, son of Mr. and Mrs. William A. Moore, has been cast in the stage production "Gideon" at the University of Michigan.

Moore is a member of the freshman class at the university located in Ann Arbor. He joins the Michigan Players in the first production of the season.

Mr. and Mrs. Moore recently returned from a two weeks trip to Michigan, Canada and other eastern areas. They also took son, Wam, to Ann Arbor.

Leaving Ann Arbor, the Moores continued to Stratford, Canada, to attend the twelfth annual Shakespearean Festival.

During the three days spent in Stratford, the Moores saw four plays, including "The Country Wife" by William Wycherley, "Le Bourgeois Gentilhomme" by Moliere and "Richard II" and "King Lear" by William Shakespeare.

According to Moore, this year's festival is one of the best seasons there. "The Canadian actors are renowned for their excellent ensemble playing and richly costumed productions," they reported. The Moores have attended the Stratford festival several times.

Following the Shakespeare Festival, Mr. and Mrs. Moore returned to Ann Arbor for a brief visit with Wam before returning home.

Enroute to Canyon, they stopped for a visit with Mrs. William A. Moore, Sr., who is a frequent Canyon visitor.

Mrs. Alvina Spry of Tacoma, Washington, is visiting in the home of her son, Lou Spry, for several weeks. After leaving Canyon, Mrs. Spry plans to spend the winter in San Francisco, California.

Classified ads in The Canyon News get fast results.

Accident Victim Remains Critical

Mrs. Joe Valdez, 22, remains in very serious condition at Neblett Hospital this week following a one-car accident, in which her infant daughter was killed.

Mrs. Valdez was injured when the car, which her husband was driving, hit a concrete culvert three miles west of Canyon on U. S. Highway 60. Mrs. Valdez and her daughter, Elisa, 2 1/2 months old, were thrown from the vehicle Labor Day morning.

Mrs. Valdez has multiple compound fractures and head injuries, according to attending physicians.

WE JOIN IN SAYING

WELCOME TO CANYON

TO STUDENTS OF

WEST TEXAS STATE UNIVERSITY

-REGISTERED PHARMACIST-

OPEN 8 A.M. TO 8 P.M.

DRUGS AND SUNDRIES

THE PHARMACY

PHONE OL5-4242

THUR. FRI. & SAT. 17, 18, & 19

HAM SALE

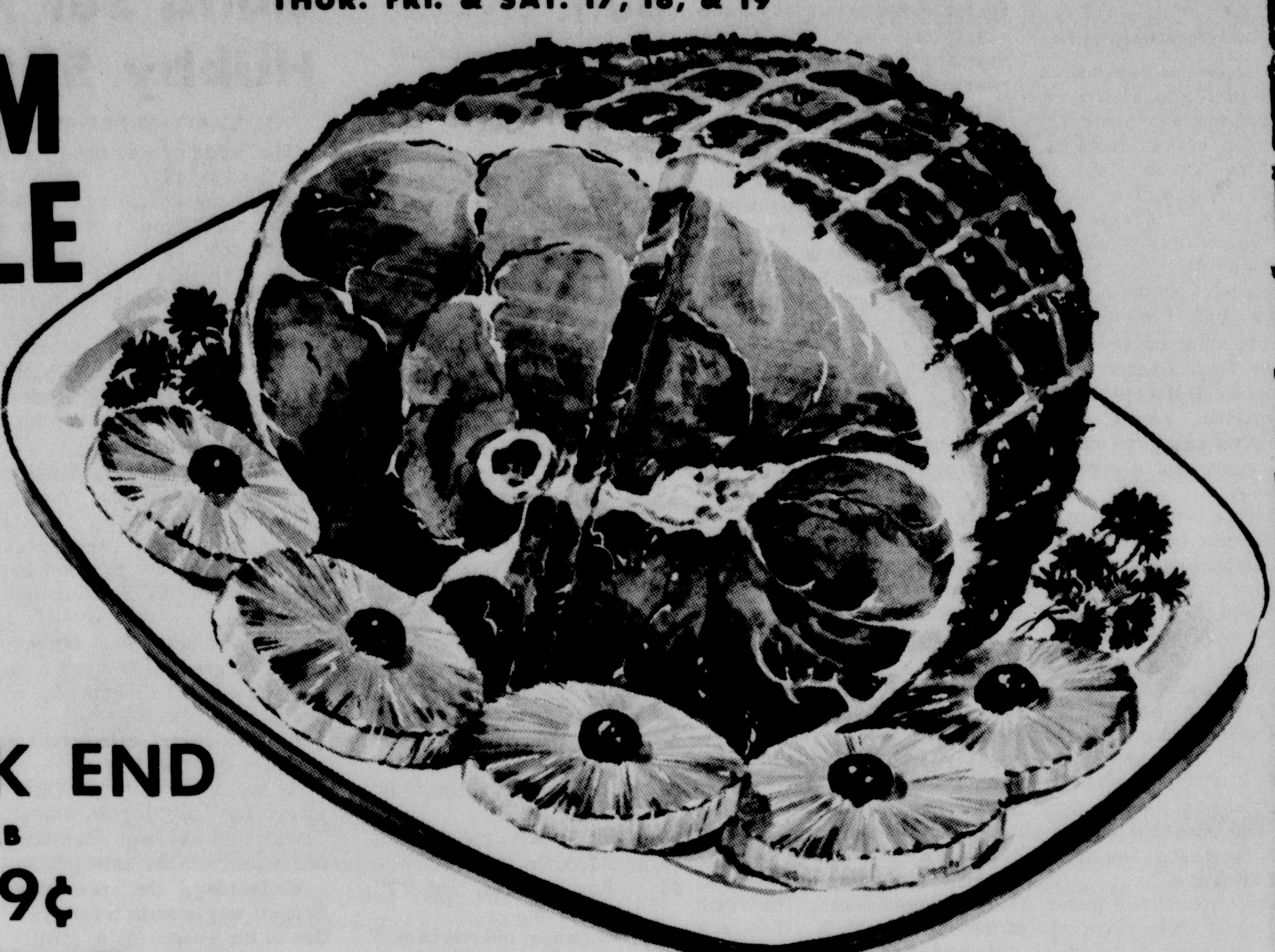

SHANK END LB 39¢

BUTT END LB 47¢

CENTERSLICES LB 89¢

SHURFINE FLOUR 10 LB 69¢

SWIFT HONEYCUP MELLORINE 1/2 GAL. 39¢

REG. OR KING SIZE PLUS DEP. COCA COLA 39¢

CAMPBELLS MEAT VARIETIES SOUP 6/$1

BAMA PEANUT BUTTER 18 OZ. 39¢

FROZEN PATIO MEXICAN DINNER 49¢

LIQUID PRELL SHAMPOO REG. $1.00 69¢

SHURFINE LUNCHEON MEAT 12 OZ. 39¢

KRAFT PARTY DIPS 39¢

LUCKY LEAF APPLE JUICE QT. 29¢

GLEEM FAMILY SIZE TOOTHPASTE 59¢

TENDERCRUST BREAD 11/2 LB CELLO PKG. 27¢

SHURFINE BLACKEYED PEAS 300 CAN 4/49¢

HOT DOGS 10¢ EACH SOLD ALL DAY SATURDAY

FOLGERS COFFEE 1 LB 79¢

CRISCO 3 LB 69¢

WELCHADE GRAPE DRINK 32 OZ 29¢

SUGAR 5 LB BAG 48¢

MIRACLE WHIP QT. 49¢

HUNTS PEACHES 2½ CAN 4/$1

KLEENEX 400's 4/89¢

HAMBURGER 8 PKG. OR HOT DOG BUNS BUNS 2 PKG/49¢

TENDERCRUST COOKIES LG. CELLO PKG. 49¢

FROZEN BLUE PLATE BREADED SHRIMP 10OZ. 49¢

COLORADO ELBERTA PEACHES LB 10¢

TOKAY GRAPES 2 LB 35¢

PEARS LB 17¢

CARROTS 1 LB CELLO 10¢

TAYLOR & SONS FOODS

YOUR HOME TOWN BOYS

CASH AND SAVE

LOW, LOW EVERYDAY SHELF PRICES PLUS S & H GREEN STAMPS

Officers were installed at the meeting of the Canyon High School chapter of Future Homemakers of America last Thursday night. Officers are shown with their sponsor, Mrs. Clara Long. They are, left to right, Nancy Hicks, Lee Ann Kelley, Mrs. Long, Renee Owen, and Lorraine Taylor.

FHA Installs New Officers

Officers of the Canyon High School chapter of Future Homemakers of America were installed at a meeting held last Thursday evening, at CHS.

The installation ceremony was attended by parents and friends of the girls, and sponsored by Mrs. Clara Long, high school homemaking teacher.

Eighth and ninth grade FHA members, and their sponsor, Mrs. Harriet Moore were recognized as special guests.

Gayle Rea, outgoing president led a candle lighting ceremony as members of the newly elected FHA council repeated the nine purposes of FHA.

Each group of officers was called individually to the stage and charged with the responsibilities of their office.

Nancy Hicks, state FHA president from Canyon High spoke to the group on degree work.

Girls may obtain three degrees during their work within high school, junior, chapter, and state.

Miss Hicks mentioned that degree work helps the individual girl find out who she really is, and what she believes in.

The closing ritual of FHA, and the FHA prayer hymn concluded the installation for the new class and council officers.

Five Are Indicted

A Randall County grand jury last week returned five indictments.

Bruce Eugene Davis, 18 years old, Amarillo, was indicted on a charge of breaking and entering a motor vehicle. He was assessed a 3-year prison term.

Leslie Ray Hackler, 17, Amarillo, was indicted on a charge of burglary by breaking. He has been sentenced to 6 years in prison.

Henry Charles Aubert, 33, Djakarta, Java, was indicted on a narcotics charge.

Norman Douglas Carver, 45, Hale Center, was indicted on a felony driving while intoxicated charge.

One other person indicted has not been taken into custody.

James Hall, 25, Dumas, was assessed 6 years in prison on a burglary charge.

Mr. and Mrs. Norman Brantley visited with Mr. and Mrs. Joe Smith in Knox City over the weekend.

Mr. and Mrs. Mack Kessler have returned to Canyon following a vacation trip to Dallas.

Mrs. Berstout, sister of Mrs. Arvin Triplett, has been visiting in the Triplett home for the past week. Mrs. Berstout is from Denver. Also visiting in the home was Mrs. Frona Wreath of Woodward, Oklahoma, mother of Mrs. Triplett and Mrs. Berstout.

A warm welcome awaits you at the....
FIRST PRESBYTERIAN CHURCH
Fifth Avenue at Fourteenth Street
Canyon, Texas
SUNDAY CHURCH SCHOOL 9:45 A. M.
DIVINE SERVICE 11:00 A. M.
Junior, Junior High and Senior High
Youth Fellowships, 6:30 PM
John Lars Hamerson, Minister

Acosta Is World's Champion Twirler

Roger Acosta, featured twirler for the West Texas State University, is the World's Champion twirler.

Acosta won the title this summer against international competition at the World's Fair in New York City.

"I competed against 35 twirlers from all over the world," said Roger. "They came from places like Japan, Canada and New Mexico. There were numerous outstanding twirlers from Japan."

Acosta, a sophomore engineering major at WTSU, was named State Champion twirler from Texas this past June in the contest at San Antonio.

This summer he placed third in the National Championship. His World Championship first place came in two-baton twirling.

"I am also the Tri-State Champion for Texas, Oklahoma and New Mexico," Roger explained. He was international champion two years ago.

Acosta is from Mission, Texas. He was featured twirler for three school years there. He was also feature twirler at Amarillo Palo Duro High School.

His first real desire to become a twirler was sparked by teacher Grif O'Neal, a national champion.

"I saw him perform, and I told myself I would do the same thing some day."

"He was the one who inspired me to become a twirler."

This summer has been a busy one for Roger. "Since summer began, I have travelled from coast to coast, from Brownfield to Chicago, Canada to New Mexico, New York to Los Angeles," Roger laughed.

"I performed in Mexico City and Acapulco on a twirling tour," he said.

Next summer I am planning to go to Europe on a twirling tour."

Roger's plans for the future have been pushed aside for reference later as activities get underway at WTSU.

He is busy preparing for his performances as featured twirler with the Buffalo Band. The World's Champion Twirler doesn't mind a little hard work to prepare for halftime performances in Buffalo Bowl.

Roger Acosta practices for twirling performances during halftimes at West Texas State University football games. Acosta, who will be featured twirler this year with the WT Band was named World Champion Twirler in international competition at the New York World's Fair this summer.

Happy-Turkey Tilt Ends In 8-8 Draw

BY MARGO WILLIAMS

A see-saw battle with banging tilts for both sides drew an 8-8 tie for the Happy Cowboys and Turkey's Turks.

With a spectacular 47-yard run by senior fullback Jim McManigal, the Cowboys came from behind to tie the score late in the final period.

McManigal took the ball across the goal line to add the extra two points.

Only two minutes earlier in the fourth quarter, Barry Lane of Turkey sprinted around right end from the 3-yard line to scratch the first score on the board.

Jacky Young threw a quick pass to Charles Hamner for the conversion.

Throughout the first three periods, both teams moved the ball up and down the field with one penetration for each side.

Turkey's quarterback Young took to the air early in the game, but the Cowboy's defensive unit let only three passes be completed out of 19 tries.

Quarterback Gary Culp attempted six passes and completed four. Both teams intercepted one pass.

Happy's main line pushed their way downfield for nine first downs as compared with 11 for the Turks.

Yardage gained for both teams was 211.

Happy led in gained yardage at half with 138 yards to 94 for the Turks.

Turkey's only score came halfway through the final period on a series of plays beginning on the Happy 46.

Charles Hamner drove to the 42 before Wayne Stevens and Tom Moudy were able to drag him to his knees. Young carried the ball for the first and Lane barreled to the 30. Mark Maynard and Stevens were on the bottom of the stack.

Lane again carried on second and 4 and crossed to the 25 for the first.

Young handed the skin to Lane again but Joe Johnson stopped him on the 20. Young carried through the middle but Johnson drove him to the ground. Hamner was called again for yardage but Bob Carter and Johnson were on his back.

With second and five Lane grabbed the skin and drove to the 10, then found a hole in the next play and made the touchdown with 5:55 minutes in the half.

A pass from Young to Hamner put the scoring icing on the Turks' cake.

Turkey kicked off to guard Johnny Zachry who ran the ball from the 24 to the 47 yard line. Culp called the signals on the first down play but was thrown for a loss of a yard.

A pass from Culp to David Penn put the Cowboys in Turkey territory on the 40. Tom Moudy took the handoff but lost seven yards on the first down.

Big McManigal shot through the tight pack of Turks for his sprint down the center of the field for a 47-yard touchdown run.

JIM McMANIGAL

With 3:43 minutes in the game, McManigal took the ball across the goal line for the final score of the tilt.

Captain Gary Via of Happy played an outstanding defensive game throwing key blocks during a last minute surge by the Turks. Happy held on their own 30 yard line in the final seconds of the tussle.

Sophomore tackle Loyd Rahlfs and junior center Larry Stevens saw action in Friday night's game against the Turks.

Happy travels to LeFors Friday to face Dean King's eleven. King left Happy this year for his position in LeFors.

Game time is 8 p.m. in LeFors.

FREE REMOVAL of DEAD STOCK
Canyon OL5-2261
Amarillo Collect
Diamond 9-2211
Amarillo Rendering Company

Golf Tourney At H-H Course

Bob Henry and Paul Robertson tied for first place in the Hunsley Hills Golf Tournament last weekend.

The 36-hole handicap tournament was played Saturday and Sunday. Second place winner was Don Byars and Bill Davis was third.

Plans are underway for a 27-hole match play tournament to be September 19 and 20 at the Hunsley Hills range.

Members will be allowed to invite guests for the tourney.

The Canyon News wants your news. Telephone OL 5-2141, or stop by the News office.

Buying? Selling? Use the classified advertising pages of The Canyon News. Telephone OL 5-2141.

IDL DRUG STORES
PENNY PINCHER PARTY Sale
SALE DAYS SEPT. 17-18-19 — THUR.-FRI.-SAT.
I.D.L. SPECIAL
ANACIN TABLETS
100's . . . Reg. 1.25
I.D.L. Price 99c
DECA VI SOL
Chewable Tablets
Reg. 3.99 I.D.L. Price $2.77
RISE SHAVE CREAM
Reg. or Menthol
11-Oz.—Reg. 98c
I.D.L. Price 66c
MAGIC TURBAN
Keeps your hair-do as you sleep, bathe, drive, work or play.
Reg. 1.00
I.D.L. Price 77c
I.D.L. SPECIAL
IPANA
Family Size
Reg. 89c
I.D.L. Price 69c
SPECIAL SALE!
FIRST QUALITY
Unique
SEAMLESS NYLONS
mesh or plain
latest shade. Sizes 8½-11
Save 1.00 on 4 Pairs
Reg. 4.00 Value 4 PAIRS $3
fresh-start by Pond's
cleans your whole complexion...
clears your oily skin...
helps prevent blemishes*
• Invisibly protects as it medicates
• Leaves your whole face sparkling
*Externally caused pimples
IDL Price 98c
Gillette
Stainless Steel Blades
Reg. 1.45
I.D.L. Price $1.19
Code 10
For good grooming
Reg. 79c
I.D.L. Price 55c
St. Regis
FOUNTAIN SYRINGE
Reg. 2.29
I.D.L. Price $1.66
Mennen Pushbutton
SPRAY DEODORANT
Reg. 1.00
I.D.L. Price 77c
I.D.L. SPECIAL
JERGENS LOTION
Reg. 1.00
I.D.L. Price 77c
ULTRA SMOOTH
New cosmetic shaving cream by CLAIROL. Adds a silky new complexion to your legs . . . as you shave
4-OZ. 1.29
2-OZ. 79c
TOILET TISSUE
10 rolls in plastic bag
Only 99c
I.D.L. SPECIAL
PRELL SHAMPOO
Liquid . . . 3.5-oz. Reg. 60c
I.D.L. Price 49c
THE IDL PHARMACY
CANYON IDL DRUG

CHICKEN
AS YOU LIKE IT!
DRUMSTICK DINING IS AS SIMPLE AS--
1 VARIETY...
Order just what you like:
• ALL WHITE MEAT
• ALL DARK MEAT
• MIXED LIGHT & DARK
• ALL LIVER ORDER
• ALL GIZZARD ORDER
• ALL THIGH ORDER
• ALL DRUMSTICKS
2 PRICE...
A full order of chicken is just 98c
kiddies 59c
(We've featured the same low prices since 1950)
3 CONVENIENCE
eat it here or take it out! Try our convenient take out department!
MYER'S DRUMSTICK restaurants
2700 GEORGIA
For TAKE OUT ORDERS call FL 5-5656

HOME HEATING IS A Big Job

GAS DOES THE BIG JOBS BETTER FOR LESS

Each year you must heat enough floor space to house an army! Multiply the living space in your home by the number of cold days in a season. You'll agree heating the cumulative floor space is a big job. That's why most homeowners heat with dependable GAS. Practically maintenance free, GAS heating provides you with a constantly-changing supply of fresh, filtered, warm air so important to family health. Enjoy healthy savings, too. Economical GAS beats anything else by a country mile.

Pioneer Natural Gas Company
fuel for a growing empire

HHS Leaders

Happy High School class presidents are shown as they relax between classes and discuss plans for the coming year. Mark Moudy, left, is freshman class president, Bill Vernon, sophomore president, Carolyn Boston, junior president and Tom Moudy, senior president. Officers were elected the first week of school. Activities planned for the year include the junior and senior plays, assemblies, banquets and football and basketball activities.

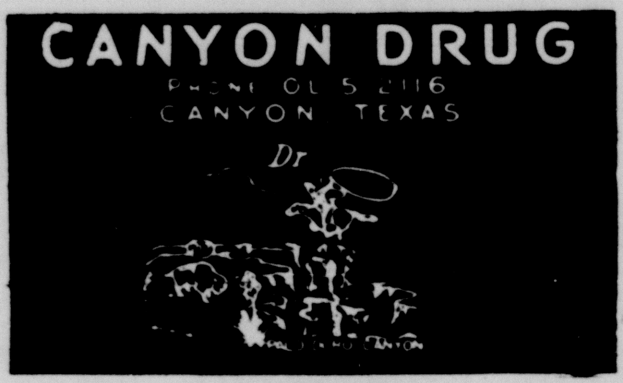

BE SURE YOUR NEXT PRESCRIPTION
BEARS THIS LABEL

Post Office Boxes Added For Students

Approximately 1,000 extra boxes will be available at the West Texas State University post office when school begins.

Students may rent the boxes at the Student Union Post Office.

Boxes are located in a recently-remodeled area behind the original post office section. A hallway has been built between the post office area and a section of SUB meeting rooms.

Fairview Breezes

By MRS. J.W. WESLEY

Mr. and Mrs. Albert Legate of Levelland visited her parents recently.

The Rogers Reunion was held Sunday in the roadside park South of Canyon, and a basket lunch was served at noon.

Mr. and Mrs. J. W. Wesley and C. P. Rogers attended the Miller Reunion from Friday, August 28 until Sunday, August 30 at Lake Brownwood Christian Retreat. Around 90 persons attended, ranging in age from 3 months to 84 years, and coming from as far as Rosenburg. The youngsters entertained themselves by swimming, playing table tennis, basket ball, checkers, while the adults played shuffleboard, dominoes, 42, high nine and 88. Saturday evening, a bingo game was enjoyed by the group. Others from this vicinity attending were Frank Rogers, Mr. and Mrs. Gus Miller of Canyon, Mr. and Mrs. Orin Miller and Stanley of Plainview and Art Foster.

Pawlann Foster is reported to be doing fine, and no longer has to wear a brace on her knee.

Frank Rogers visited Tuesday with G. E. Wesley.

Mr. and Mrs. J. W. Wesley visited with Mr. and Mrs. S. L. Sharpes last Friday.

Our hearts were saddened by the death of Mike Dinny, son of Mr. and Mrs. George Dinny. Interment was Sunday in Wayside.

Mr. and Mrs. Johnny Poole and children of Vaughn, N.M. came over Sunday evening with her parents, Mr. and Mrs. Sutton.

Ora Evans and her friend Dorris were shopping in Amarillo Tuesday.

Bowie Wesley went to Houston to participate in a rodeo.

Mrs. Letha Patterson visited Saturday afternoon with Mr. and Mrs. G. E. Wesley.

Mr. and Mrs. H. H. Shipman and son, Mr. and Mrs. Jerry Shipman, and Mr. and Mrs. Raford Shipman and children went to Seymour Saturday morning to be at the Shipman reunion Saturday and Sunday.

Mr. and Mrs. Gene Shipman and son, Rafe, left Friday morning for Fort Worth, where they saw Six Flags Over Texas.

Mr. and Mrs. E. W. Shaeffer visited Thursday evening with Mr. and Mrs. J. W. Wesley.

Frank Rogers and his sister, Mrs. Kate Folk, attended the rodeo at Boys Ranch on Sunday.

Mrs. Annie Read and son, James, visited Thursday morning with Mrs. J. W. Wesley.

Our sympathies are with Mrs. Ken Dannier in the death of her father, Milton Lewis, who drowned while fishing near Zapata.

E. W. Shaeffer was attending to the Raford Shipmans' chores while they were away.

Hope Wilson is out of traction and is much improved.

Ruth Moore fell recently and broke her arm, but is now recuperating at her home in Happy.

Mr. and Mrs. G. E. Wesley were shopping in Happy Saturday afternoon.

J. W. Wesley visited with his brother, G. E. Wesley Saturday afternoon.

Frank Rogers visited G. E. Wesley Friday afternoon.

Mr. and Mrs. John Patterson visited Tuesday at Pampa with her father who is confined to a rest home.

Mr. and Mrs. J. W. Wesley visited Sunday evening with Mr. and Mrs. John Patterson and played several games of 42.

Mrs. Annie Read was honored Monday morning with a coffee on her birthday in the home of Mrs. Morine Allison.

Hospital Notes

Mr. John Byers, medical, Hereford.

Miss Juanita Silva, surgical, Amarillo.

Mr. Charles Ray Tate, surgical, Happy.

Mrs. C. F. Reynolds, medical Canyon.

Mrs. Deene E. Donnell, medical, Canyon.

Mrs. A. K. Goodman, surgical, Canyon.

Allan Ray McCoy, surgical, Canyon.

Mr. Anthony P. Waters, medical, Canyon.

Howard Randall Hicks, medical, Canyon.

Mr. Eugene Winder, surgical, Canyon.

Mrs. Jay Wayne Hickman, medical, Canyon.

Mr. Raymond R. Rigsby, medical, Canyon.

Mrs. Joe Valdez, surgical, Amarillo.

Mrs. Jackson B. Digby, surgical, Hereford.

Mrs. James R. Gwyn, surgical, Wildorado.

Mrs. Floyd Tomlinson, medical, Canyon.

Mrs. Olive M. Nester, medical, Canyon.

Mrs. David L. Clark, surgical, Amarillo.

Mr. Larry Donald Sexton, medical, Canyon.

Mr. Oscar A. Smith, surgical, Canyon.

Mrs. Billy G. Bible, medical, Canyon.

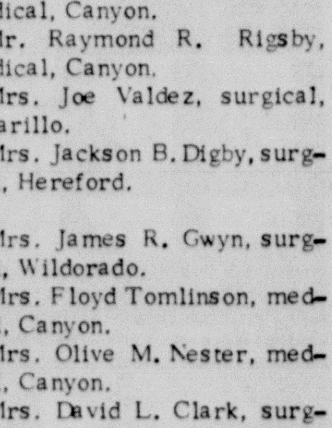

BIRTHS

Mr. and Mrs. Judson William Herron, Jr., Canyon, and baby boy, 9-2-64.

Mr. and Mrs. Joe Lee Cox, Canyon, and baby boy 9-5-64.

Mr. and Mrs. Roman J. Friemel, Hereford, and baby girl, 9-6-64.

Eagle Scout Award

David Graham, a member of Boy Scout Troop 108, received his Eagle Scout Award at a Court of Honor held recently by the troop. Shown presenting David with the award are his parents, Mr. and Mrs. Charles Graham. Danny Douglas is scoutmaster of the troop.

Winners Named In Tournament

Jack Zeigler and Tommy Davis won the putting tournament last Thursday evening at Canyon City Club.

Winners of second place honors were Mike Moore and Don Britain, and consolation winners were Joe Zeigler and Clint Deeds.

Winners received prizes of merchandise and gifts.

Another putting tournament will be held this evening, Sept. 17, at 8 p.m. Entry fee is 50¢.

You Are Invited

SUNDAY

Bible School 9:30 AM

Worship 10:15 AM

Evening Worship 6:00 PM

WEDNESDAY

Ladies Bible Class-----9:30AM

Devotional----- 7:30PM

Radio Station KCAN(1550)--Daily 9:00

CENTRAL CHURCH OF CHRIST

4th Avenue at 21st Street

HERE'S CHEVROLET'S LONG STRONG LINE OF

workpower

TRUCKS FOR '65!

More models, more engines, more Chevy workpower!

The long strong line of Chevy trucks for '65 is rolling in with miles of new working equipment. Like that handsome Fleetside pickup that leads the pack . . . one of the 18 pickup models in the line this year.

Further along, you'll find economical Chevy-Vans, a wide selection of walk-in vans, a bigger choice of big trucks, more job-tailored components—trucks built to fit your business and budget.

And under those hoods you'll find the best in 4- and 6-cylinder, V8 and diesel power, 18 tough truck engines in all including 4 new lower cost diesels. Here's the huskiest bunch of haulers that ever came looking for work!

Our word for all this is *workpower*. That's the stuff that makes a truck a *real* truck. A hard-nosed money-saver. Yes, workpower's here and Chevy's got it, in such a variety of types and sizes that picking the best truck for your job will be easier than it's ever been before. If you're in the market, just get in touch with your dealer.

Telephone your Chevrolet dealer about any type of truck

42-1252

IMPERIAL CHEVROLET CO.

CANYON TEXAS

help... THAT'S WHAT YOU GET PLENTY OF WITH YOUR TELEPHONE

Your phone makes it so easy to get things done. Calls to order things, to find out things, to tell the news, to organize activities—or you name it.

The busier you are, the more helpful the telephone is. Day in and day out, your phone is an important part of your busy life.

When you stop to think about it, is there really anything else that helps you so much for so little? Or that is of so much personal value?

SOUTHWESTERN BELL

Making telephone service better to serve you better

MISS MARTHA SCHLAMME

Folk Singer In Canyon CCA Series

Martha Schlamme, famed folk singer, has been signed as one of the three acts in the Canyon Community Concert Association Series.

Miss Schlamme, born in Vienna, is a noted concert performer who sings in 12 languages to audiences all over the world.

She will appear in the Canyon High School auditorium March 19 at 8 p.m.

Miss Schlamme began singing as a child in her father's restaurant for family entertainment. She studied piano in Vienna before she and her family were chased from Austria by the Nazis.

Miss Schlamme fled to France and her mother to England. Her father was sent to a concentration camp. Eventually the family was reunited in England when her mother's employers arranged a release of her father on a permit to become a butler.

She began singing again in a security camp for aliens in England and continued her voice training after the war.

Her professional career began at the Players Theatre in London where she sang in variety shows. She sang for the British Broadcasting Company on several occasions, and in 1948 Miss Schlamme came to the United States.

She has performed with French musicologist Alfred Pouinard, and Israeli composer, Nahum Nardi.

She learned 35 of Nardi's songs, performed them in concert, and recorded some of them for Columbia Records.

Miss Schlamme has given three Town Hall recitals and has recorded several albums. She has made public appearances at colleges, night clubs and concert stages.

Miss Schlamme's appearance was discussed at a Sundy afternoon tea in the Joseph Finley home of Canyon.

Workers and captains for concert tickets sales met Sunday to plan the fall campaign and various concert possibilities.

Linda Grimes Treasurer Of Eagle Band

Linda Grimes was elected treasurer of the Canyon High School Eagle Band last week.

Other officers were named last spring. They include John Brantley, president; Ronnie Hufnagle, first vice president; Randy Brown, second vice president; Ronnie Hufnagle, first vice president; Randy Brown, second vice president; Beth Jarrett, secretary.

Class representatives elected were Jackie Ziegler, freshmen; Nancy Meyer, sophomore; Charolotte Clark, junior, and Lowann Sparkman, senior.

A meeting of the band council was held Wednesday evening in the home of band director Gary Zook.

The officers and drum major, Craig Bellah, discussed band activities for the fall and planned to name squad leaders for the marching band.

Fishing Licenses Expire

All 163-64 fishing licenses expired Sept. 1, according to Justice of the Peace W.A. "Bill" Wilson.

Wilson said this week all fishing licenses expired last week and should be renewed.

Minimum fines for fishing without a proper license is $27.50, Wilson explained.

Licenses can be purchased at the County Clerk's office, Buffalo Lake, the game warden's office or most sporting goods stores for $2.15.

Women Sponsor Church Coffee

A get-acquainted coffee for women of the First Christian Church was held Thursday morning in the church.

Approximately 24 women attended the affair, which was sponsored by the Christian Women's Fellowship.

Refreshments of coffee cake and coffee were served to those present.

Classified ads in the Canyon News get fast results.

Nice Catch

Farmer Brown is shown with a morning catch of Rainbow trout from Navaho Lake in northern New Mexico. Brown and his wife spent the week in New Mexico and Colorado visiting relatives and friends.

Libby's

FREE WITH $7.00 PURCHASE OR MORE

EACH WEEK FOR 20 WEEKS ELEGANT 22-K GOLD DINNER WARE

HARVEST of VALUES

WILSON CRISPWRITE BACON LB 49¢

US GOOD BEEF TOP SIRLION STEAK LB 89¢

LEAN END CUTS PORK CHOPS LB 69¢

LEAN TENDER BEEF STEW MEAT LB 69¢

SLICED OR HALVES LIBBYS PEACHES 2½ CAN 4/$1

LIBBYS GOLDEN CORN CREAM OR WHOLE KERNAL 6/$1

TOMATO SOUP CAMPBELLS TALL CAN 10¢

NEW DETERGENT SILVER DUST GT. 59¢

SUGAR 5 LBS 48¢

BAKERITE SHORTENING 3 LB 55¢

SUNSHINE HYDROX COOKIES 1 LB 39¢

SOFLIN NAPKINS BOX OF 80 10¢

SHURFINE COFFEE 1 LB 75¢

PILLSBURY FLOUR 5 LBS 49¢

CAKE MIX DUNCAN HINES ALL FLAVORS 4/$1

NBC FIG NEWTONS LB 37¢

KELLOGGS CORN FLAKES 18 OZ 35¢

SHURFRESH CRACKERS LB 21¢

REG. OR KING SIZE 6 BLT. CART. COCA COLA 39¢

CHICKEN OF THE SEA TUNA FLAT CAN 25¢

LIQUID LUX 22 OZ 49¢

LIPTONS INSTANT TEA 3 OZ 69¢

KLEENEX FACIAL TISSUE 200 TWO PLY 5/$1

HOME GROWN BELL PEPPERS LB 9¢

COLORADO ELBERTA PEACHES LB 15¢

EAST TEXAS YAMS LB 12 1/2¢

NO. 1 IDAHO PRUNES ½ BUSHEL $2.59 LB 10¢

Libby's

LIBBY CATSUP	14 OZ	6/$1
LIBBY FRUIT COCKTAIL	303 CAN	4/$1
LIBBY APRICOT NECTAR	29 OZ	2/75¢
LIBBY TOMATO JUICE	46 OZ	2/57¢
LIBBY CUT GREEN BEANS	303 CAN	2/47¢
LIBBY SPINACH	303 CAN	6/$1
LIBBY SWEET PEAS	303 CAN	2/47¢
LIBBY SAUERKRAUT	303 CAN	6/$1
LIBBY SALMON	TALL CAN	63¢
LIBBY BEEF STEW	24OZ	3/49¢
LIBBY POTTED MEAT	1/2 CAN	3/49¢
LIBBY VIENNA SAUSAGE	5 OZ	5/$1
LIBBY PICKLES HAMBURGER DILLS	16 OZ	3/$1

FROZEN FOODS

LIBBY FROZEN BROCCOLI SPEARS	10 OZ	4/$1
CHICKEN BREASTS	WILSON 2 LB	89¢

Cooper's MARKET Fine Foods

Eagles Upset 9-7 By Floydada

BY LYNZA CARADINE

Floydada's Whirlwinds lashed Canyon 9-7 with a ten-seconds-left fourth quarter field goal Friday night in Buffalo Bowl.

The field goal climaxed a Floydada drive that had begun at their own 45-yard line with 49 seconds left in the game.

Canyon had protected a scoring lead since late in the second quarter and held a one-point advantage after blocking a Floydada extra-point kick in the third period.

The Eagles' lone touchdown came with 3:57 left on the second quarter clock. Floydada had the ball at their 25-yard line when a pass from quarterback Keith Teague was intercepted by Joe Moore, who made it to the 4-yard line.

Dennis Haley ground out two more yards on the first down, then charged up the middle and over the goal line to score. The extra point kick by Wayne Colling was good and Canyon led 7-0.

Floydada's touchdown attack was launched in the opening minutes of the third quarter.

Following a Canyon kick-off fumble, Whirlwind halfback James McNeill recovered the ball at the Canyon 32-yard marker.

Watts lost 6-yards on first down before Jim Tye and quarterback Teague alternated running chores to the C13. Teague scored the touchdown on a 13-yard scamper with 8:46 left in the quarter. Watts' kicking try was blocked by Joe Kerbel, and the score stood at 7-6.

Back to play, the Eagles threatened again as time ran out in third quarter action. Stalling Floydada on fourth down at the C38-yard line, the Eagles began a drive sparked by Haley's 15-yard drive to the Floydada 45.

Twisting, side - stepping Tommy Sanford danced downfield and broke into the clear before tripping up at the 6. Haley carried to the 4, again to inside the 3, then lost back to the 9-yard mark on third down.

Quarterback Tom Lair, back to pass, was smothered at the 13 and Floydada took over on downs.

Two more fourth period threats by Canyon were stalled before the Whirlwinds took over to score again.

The clock read 49 seconds when the Eagles fumbled the ball at the F25-yard line, fourth down.

Teague rolled out on first down and hurled the ball downfield to Watts at the Floydada 45. Watts scampered to the 48, then caught a second long pass to put the ball at Canyon's 10-yard line.

Teague carried to the 5 to set up a field goal attempt by McNeill. The kick cleared the uprights to put Floydada in the lead 9-7 with 4 seconds left.

The game was Canyon's season opener. The Eagles travel to Levelland tomorrow night then return home Sept. 25 to meet the Phillips Blackhawks.

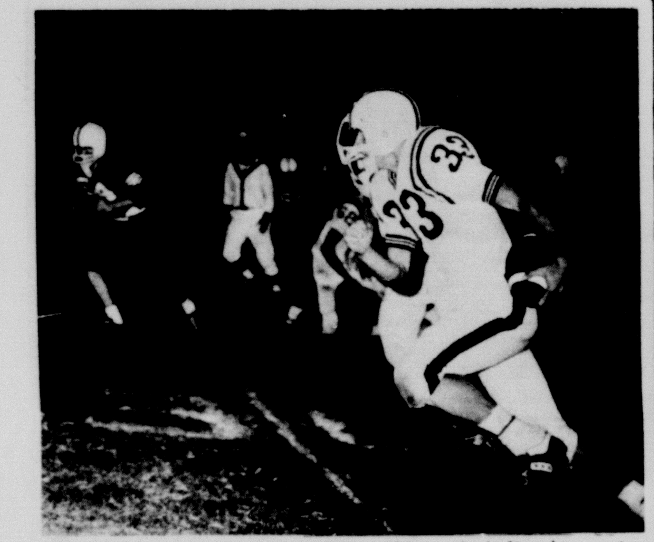

Wayne Brewer gets a good tight hold on the ball as he sprints across the 30-yard line into Floydada territory during last Friday's ballgame. The Eagles scored in the second quarter and held the lead by one point following a Floydada touchdown until a fourth period field goal gave Floydada the 9-7 win.

Frosh Footballers Report For Drills

Thirty players were listed on the freshman football roster when workouts began Monday at West Texas State University.

Drills are held daily beginning at 4:30 p.m. Coaching the freshmen are Jim Ostrander, John David Bryant and Buddy Simpson.

Reporting for workouts at the end positions were Larry Max, 6'1 1/2'', 200-pounds, San Antonio; Jim Fisher, 6'1'', 200- Pasadena; Jimmy Campbell, 6' 2'', 184, Odessa; David Szymakowski, 6'2'', 180, Bethlehem, Pennsylvania; and Harold Ray Sparkman, 6'2'', 225, Lubbock.

Tackles included Raymond Richardson, 6'3'', 205, Amarillo, Bob Maloney, 6'1'', 220, Ft. Worth; Joe Lewallen, 6'4'', 240, San Antonio; and Floyd Trantham Jr., 6'4'', 215, Farwell.

At the guard slots are Lewis -Einfalt, 5'10'', 195, Allentown, Pennsylvania; Charles Ehrhardt, 6', 210, Houston; Ronald Wilcox, 6'1'', 222, Houston; Errol Guidry, 5'10'', 215, Port Arthur; and Tom Polosky, 5'11 1/2 '', 230, Brownsville, Pennsylvania.

Reporting at center is Ronnie Richardson, 6'3'', 215, from Houston.

Quarterbacks include Dale Russell Gidley, 5'11, 170, Greenville; Evan Burian, 6'1, 170, Emmaus, Pennsylvania; Don Jermyn, 6', 185, Marblehead, Massachusetts; and Steve Hatterius, 6', 170, Stamford.

Fullbacks are Tim Herspold, 6', 195, Perryopolis, Pennsylvania; and Donald Nilson, 6'1, 215, Florence, Kentucky.

Halfbacks include Rick Barrett, 5'11'', 160, Pasadena; James Leonard, 5'11'', 180, Calvert; Ronnie Williams, 6', 186, Amarillo; Ronnie Peacock, 5'11'', 175, Ft. Worth; Don Carl Tardy, 5'11'', 175, Roaring Springs; Jimmy Moore, 6' 3 1/2'', 180, Valley View and Ray Corcoran, 6', 160, Mobeetie.

Additions to the freshman roster following the beginning of the drills included center Richard Renea, 175-pounds, Houston; Roger Williams, 175, halfback, Jeanerette, Louisiana; Dave Reynolds, 220, tackle, Houston; and James Jefferson, 175, halfback, San Antonio.

WT Security Men Listed

Officers for the West Texas State University Security Office have been named by chief Bobby Hudson.

Included will be Larry Sexton, Dempsey Malaney, David Treadwell and Bobby Treadwell. One of these officers will be on campus duty at all times, according to an office spokesman.

Car registration began Monday and will end tomorrow. Parking permits cost $5 until registration ends Friday. Starting Monday, Sept. 21st, on and off-campus parking permits will be $10 apiece.

Also available at the security office are temporary parking permits, which cost $1 for 10 days of parking.

Buffs Given Sportscasts

Sportscasts of West Texas State University are being presented during 10 p.m. news report over Amarillo's KFDA television station.

Lou Spry, sports information director, gives the reports which are taped and used daily.

Included are reports from Buffalo workouts, scrimmages and other phases of WT football. Bill Bundy, quarterback, was interviewed recently.

The Canyon News wants your news. Telephone OL 5-2141, or stop by the News office.

AMARILLO BACKS THE BUFFS

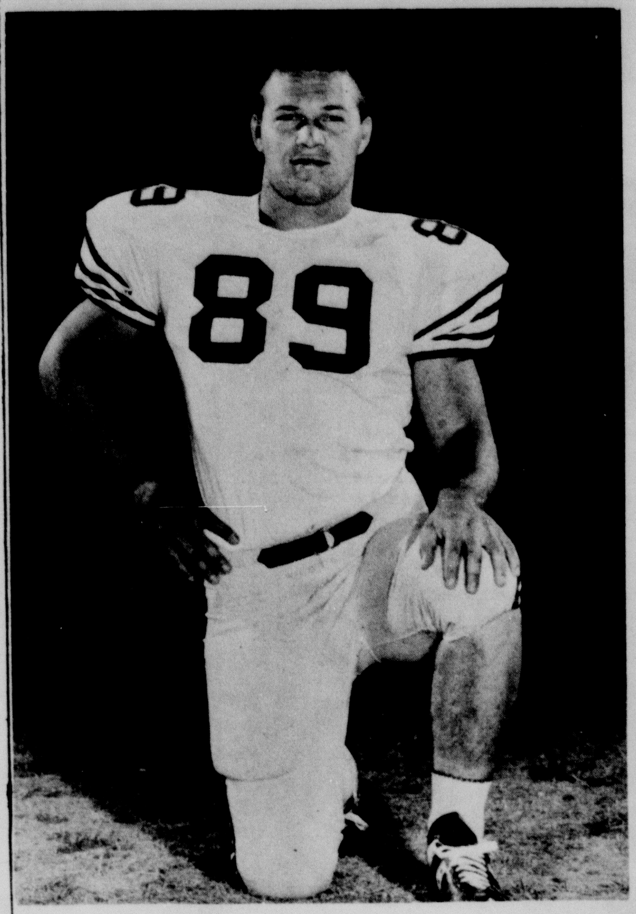

NO. 89...BUTCH WALTERSCHEID...LEFT END...6', 205

...Junior from Hereford, Texas ...Butch came on to win a starting berth in the middle of the 1963 campaign and will be the number one left end this year. Very quick and as strong a defensive performer as you can find, Butch makes opponents think twice before they try to run around his flanker spot. He made All-District and third team All-State while at Hereford High, and was also named to the area Dream Team. A very strong receiver, Butch is at his best catching the ball while closely covered.

Butch majors in physical education and lists hunting as his favorite hobby. He plans to go into football coaching following college. This football season should be one of Butch's finest. Although one of WT's better players, Butch has yet to score touchdown points during Buffalo games. During the first fall scrimmage, he shook the scoring jinx by grabbing two touchdown passes, one for 54-yards and one for 80-yards.

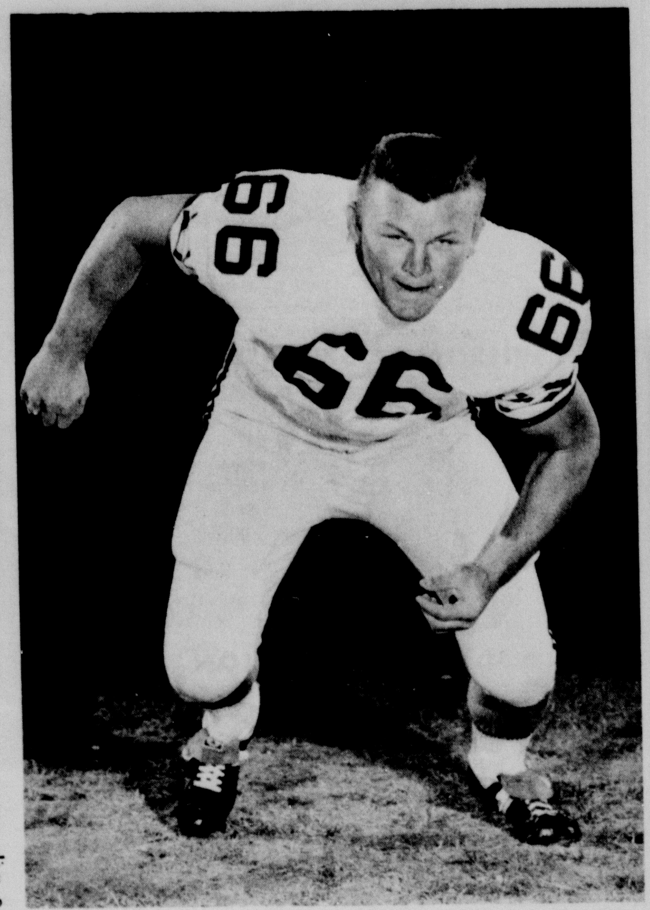

NO. 66....VERNON KOSUB ...RIGHT GUARD...5'11'', 200 ...Junior from San Antonio, Texas...Vernon won a letter last year after earning a starting berth at mid-season. He played a lot of football for the Buffs in '63. Not too big, Vernon makes up for size with real determined play. You can usually find him at the bottom of the pile with the ball carriers' legs all wrapped up. He was the most valuable player at East Central H. S. as a senior and led the team to district championship.

Kosub majors in physical education. As outside interests, he lists fishing and hunting. Following graduation from West Texas State, he plans to enter the coaching field. If possible, Kosub would like to enter the professional football field. He has one more season with the Buffaloes, and could be the first string right guard this season.

NO. 82...WOODY GILLILAND ...RIGHT END... 6'2''. 200...

Junior from Sherman, Texas. A two year letterwinner, Woody is expected to be a starter at the right end position this fall. He has played two fine seasons of football for coach Joe Kerbel. Many believe this will be his best year of all if he can stay healthy. Woody made All-District in football and baseball in H. S. and the Sportsmanship Team in 1961. He has good hands and plays a strong corner game on defense.

Gilliland is a social science (government) major. He hopes to go to the University of Texas law school and plans a career in law and teaching. Tennis, golf, reading and people are his main interests. He is a member Kappa Alpha Order and the "T" Club.

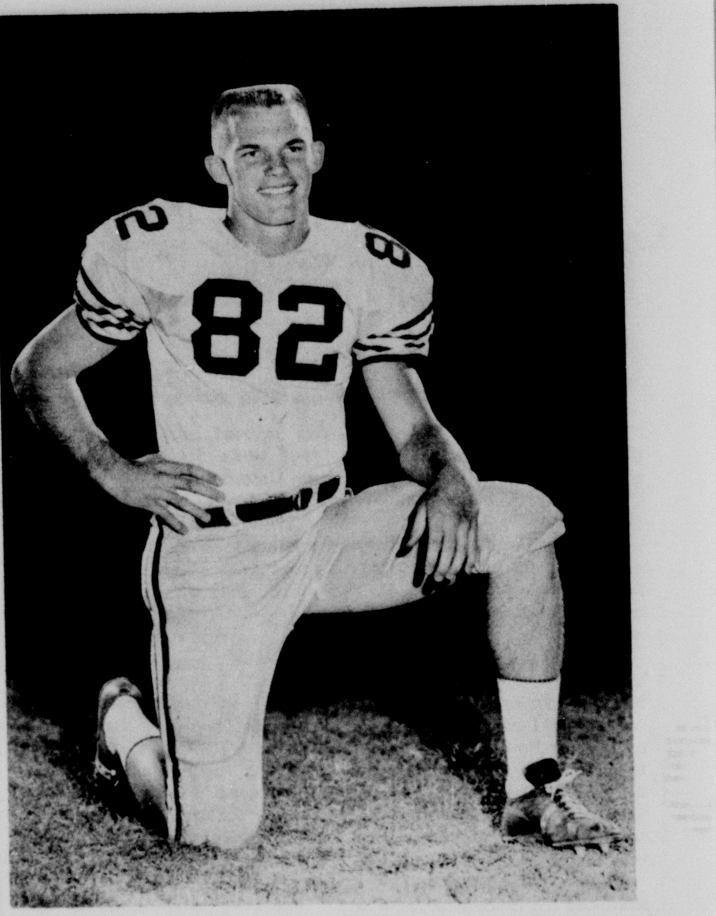

WTSU VS. OHIO U.

GAME TIME: 7:30 P.M.

SATURDAY

SEPTEMBER 19, 1964

NO. 60...DAVID SIMS...LEFT GUARD....5'11'', 195...Junior from San Antonio, Texas...David won a letter in '63 by alternating with Kosub at Guard. A real comer, Sims gives out more than he receives. Again, not too big for a college guard, he is a scrapper all the way. He is very quick and a good downfield blocker, excels on defense.

David is a geology major and hopes to become a geologist with an engineering firm. His hobby is fishing. He is married and has one son, James David. Listed on the tentative starting lineup for the Buffaloes during early drills, David is being counted on to play a lot of football in '64.

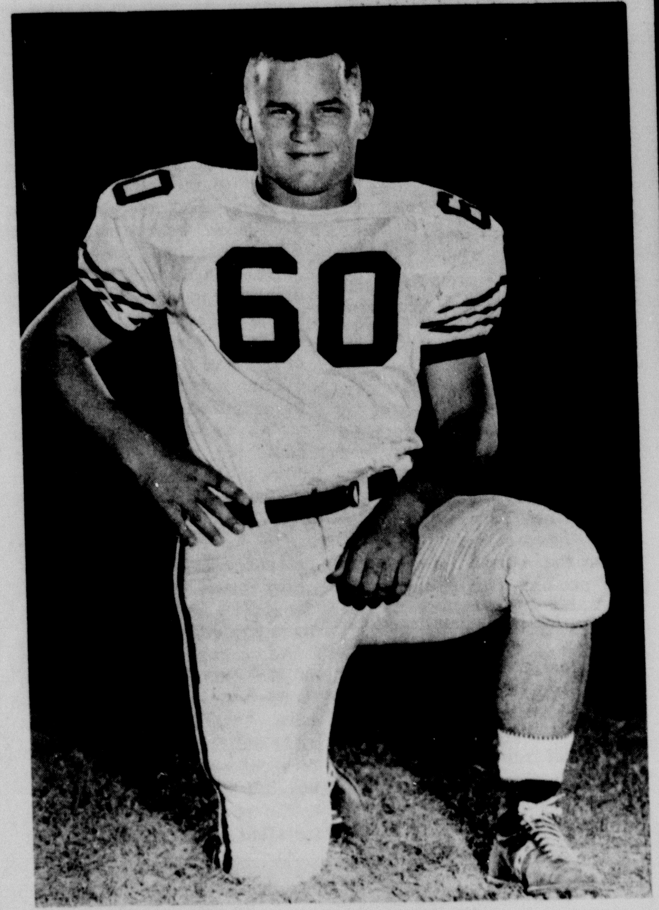

NO. 51....CHARLIE DAVES... CENTER...6', 210...Senior from Mineral Wells, Texas...A two year letterwinner at the pivot slot, Charlie had a great season in '63. He had a great season in 1963. Daves averaged over 13 tackles per game and was a real team leader on the field. He is expected to take up the job of leader of the line again this fall. A real tough type of player, Charlie is as hard and sure a tackler as you can find anywhere.

He was discovered through high school film study. He was chosen to all-district teams in '60 and '61. He was a cadet officer in advanced ROTC. A member of Kappa Alpha Fraternity and "T" Club, Daves is a physical education major. He lists rodeo and girls for his main hobbies. Charlie has a heavy load to carry this year, but he is certainly the man to do the job. He should make all-District and All-American selections this year.

Circle N Appliance
RCA VICTOR Whirlpool
WOLFLIN-GEORGIA CENTER IN AMARILLO

V.L. Taylor & Co.
AIR CONDITIONING FURNITURE APPLIANCES
1201 WEST 6TH DR4-3728 AMARILLO, TEXAS

THE OVERHEAD DOOR TRADEMARK
SALES SERVICE
OVERHEAD DOOR CO. OF TEXAS PANHANDLE
4615 Bushland Ave Phone FL 5-0741
— AMARILLO —

CANYON DRIVE LUMBER CO.
6226 CANYON DRIVE
AMARILLO, TEXAS
FL5-5649 FL5-5640

GIBSON GIBSON'S
QUALITY MERCHANDISE AT TRUE DISCOUNT PRICES.
2827 WESTERN ST. AMARILLO, TEXAS

HEY! CULLIGAN MAN
Culligan Soft Water
3801 WOLFLIN AVE IN AMARILLO

First FEDERAL Savings & Loan Association of Amarillo
4.5% CURRENT DIVIDEND
PAID OR COMPOUNDED QUARTERLY
MARCH 31 JUNE 30 SEPTEMBER 30 DECEMBER 31

LUBBOCK READY BUILT HOMES INC.
SEE US BEFORE YOU BUY OR BUILD
LET US BUILD YOU YOUR HOME
BELL AVE. & CANYON HIGHWAY
FL6-2786

GET THE BEST GET
Sealtest
WAYNE EDMONDSON
DISTRIBUTOR
CANYON, TEXAS

THE Hub CLOTHIERS University Shop
605 TYLER and SUNSET CENTER

Casey Carpet Co.
"Carpet Makes It Home"
914 POLK STREET AMARILLO, TEXAS PHONE DRake 3-1781

LOOK "We Need Your Business"
Good Housekeeping Shop
907 TYLER ST. PHONE DR 2-5549
Amarillo, Texas

NUNN ELECTRIC SUPPLY CORP.
AMARILLO , TEXAS

EL RANCHO
OPEN 24 HOURS A DAY
SEA FOOD - MEXICAN FOOD PIZZA
45TH & WASHINGTON AMARILLO

MARK DAVIS CARPET CONTRACTOR
EXCLUSIVE BIGALOW DEALER
322 WEST 10TH DR3-4347

Shurfine COFFEE

J&G FURNITURE SHOWROOM
910 WEST 6th in Amarillo

GOLDSMITH DAIRY FOODS
GOLDSMITH'S MILK IS FARM FRESH

COLBERTS OF AMARILLO
2 GREAT STORES TO SERVE YOU
DOWNTOWN 621 POLK ST
WOLFLIN VILLAGE

SAFEWAY
© Copyrighted 1964 Safeway Stores, Inc.
STORES
BEST WISHES TO THE BUFFS

TEXAS CARPET COMPANY
DIAL FL6-3101
CANYON HIGHWAY & 45TH

things go better with Coke
Drink Coca-Cola
AMARILLO COCA-COLA BOTTLING CO.

PANHANDLE SAVINGS
AND LOAN ASSOCIATION 4.5% DIVIDEND COMPOUNDED QUARTERLY
TYLER AT SEVENTH DR 6-4747
P. O. BOX 1469 AMARILLO, TEXAS

BOBBIE BROOKS CHARM OF HOLLYWOOD
CATALINA Jackie's WHITE STAG
THERMO
MISS PAT
SUNSET CENTER AMARILLO, TEXAS

HAZELWOOD FARM DAIRIES
"MILK LIKE THE COWS GIVE IT. NOTHING REMOVED"

BORDEN CO.
FINE DAIRY PRODUCTS
KENTON KNORP
INDEPENDANT DISTRIBUTOR
CANYON

ENJOY Lane's QUALITY ICE CREAM

Blackburns DOWNTOWN AND SUBURBAN
WHERE FINE CLOTHING IS A FAMILY AFFAIR
AMARILLO TEXAS

HOLIDAY - INN VIC MON
"THE ULTIMATE IN TRAVELING AND CONVENTION FACILITIES"

AMARILLO PHOTO SUPPLY, INC.
EVERYTHING PHOTOGRAPHIC
906-A POLK ST. DIAL DRake 2-7812
AMARILLO, TEXAS

White & Kirk MAN'S STORE
the traditional look for the college man in our GENTRY SHOP

"Better Fabrics Make Better Fashions"
The Fabric Mart II
116 West 6th DR6-8643

GALLARNEAU SALES CORPORATION
DISTRIBUTORS
MASURY IS GOOD PAINT!
406 S. WASHINGTON • AMARILLO, TEXAS • DRAKE 4-7342

SOUTHWESTERN STATIONERY & BANK SUPPLY
AMARILLO, TEXAS

GUNN BROS.
SAVE GUNN BROTHER STAMPS
AT BELLAH'S SUPER MARKET

ROYAL GLASS CO.
GLASS & MIRRORS
FOR EVERY PURPOSE
3RD & GRANT AMARILLO, TEXAS

MONTGOMERY WARD & CO.
708 POLK STREET
AMARILLO, TEXAS
SATISFACTION GUARANTEED

AMARILLO CLEARING HOUSE ASSOCIATION
AMARILLO NATIONAL BANK
AMERICAN NATIONAL BANK
BANK OF THE SOUTHWEST
FIRST NATIONAL BANK
NORTH STATE BANK
TASCOSA NATIONAL BANK

SOUTHWEST RECORD STOCKMAN
"BUSINESS WEEKLY FOR SUCCESSFUL LIVESTOCKMAN" BOX 148 AMARILLO TEXAS FOR THE LATEST IN LIVESTOCK INFORMATION CALL DR4-5318 AMARILLO

NORTH TEXAS PRODUCERS ASSOCIATION
"PRODUCERS OF QUALITY MILK"

W. H. COBB Clothier
MEN'S WEAR
517 POLK STREET DR6-6794

Russells
PHONE DR 2-1257 AMARILLO, TEXAS 611 TAYLOR ST.
OFFICE MACHINES AND FURNITURE
BUSINESS MACHINES
QUALITY PRINTING AND LITHOGRAPHING
Russell's Is The Department Store For Businessmen.

SUPPORT THE BUFFS!

Reds Wallop Whites 54-0

West Texas State University's Red squad handed the Whites a 54-0 pounding in scrimmage at Buffalo Bowl Saturday.

Scoring came during the first seven periods of the scrimmage. Eight 8-minute sessions were played.

Halfback Donald "Preacher" Dennis scored twice on 7-yard and 10-yard jaunts and Brian Deady totaled two TD's, both going 1-yard.

Other scorers included power house fullback Russell Mundy, an 8-yarder, Dennis Flanagan for 3-yards, Earl West on a 1-yard trip and a pass travelling from quarterback David Fleming to Woody Gilliland.

Longest runs of the afternoon came from West, with 20, 14 and 12-yarders; Mundy, 42 and 14 yards; and Flanagan, 17 and 15 yard runs.

Sophomore quarterback Fleming connected a 36-yard pass with end Gilliland for the longest throw of the day.

Fleming attempted 17 passes completed 11 for 133 yards and a touchdown.

Greg Klein, sharing Red quarterbacking duties, hurled 14, completed 6 for 79 yards, and had 2 intercepted.

Barry Johncour, White squad signal-caller, completed 5 of 15 for 31 yards and had 2 intercepted.

Pass interceptions were by Red teammates Tony Waters and Doc Rowell and White players James Cowell and David Shellabarger.

Favored pass receivers for the Reds were Gilliland, who caught 3 for 58 yards; Ted Wheeler, 2 for 30; Butch Walterscheid, 1 for 14; Waters, 1 for 10; and West and Dennis, both with 1 for 2 yards.

White receivers included Russell Davis, 2 for 35; Jerry Elmore, 3 for 36; Bruce Kimery, 2 for 26; Flanagan, 2 for 19; Doug Kriewald, 1 for 10; Jerry McGill, 1 for 9; and Shellabarger and Ted Krempasky, 1 apiece for no yardage.

The White squads picked up 110 yards passing and the Reds totaled 133.

In rushing yardage, the Red units ground out 335 yards to 27 for the Whites.

Russ Mundy carried the ball 13 times for 100 yards to top the rushing department. West carried 6 for 62; Flanagan 7 for 54; Elmore 7 for 38; Dennis 6 for 37; James Williams 6 for 23; Davis 9 for 40.

Other rushing yardage came from Fleming, Cowell, Deady, and Krempasky.

Roy Armentrout tried 8 extra point kicks and scored 6. Longest punt of the afternoon came from freshman Jackie Covington, with a 44-yard boot.

George Allen, kick-off leader, had a troublesome day and was unable to get off any impressive kicks.

First string quarterback Bill Bundy and tackle Carl Campbell sat out the scrimmage because of injuries.

Jerry King, halfback plagued by shoulder trouble, was able to see only limited action.

The Buffalo football unit goes into action Saturday night in the first big test of the season. WT faces Ohio University, game time 7:30 p.m., at Buffalo Bowl.

Earl West, Buffalo halfback, turns the corner on a sprint around right end for the Red squad during the Red-White intrasquad scrimmage at Buffalo Bowl Saturday afternoon. The Reds totaled 468 yards on offense while the Whites had a 137 yard total.

Buff Coaches Plan Speeches

Several speaking engagements are slated for the West Texas State University football coaching staff.

Beginning at noon today is the South Amarillo Lions Club, at the Herring Hotel. Tomorrow will be the Downtown ABC Club, noon, Herring Hotel.

Sept. 23 one of the staff members will speak to the Ad Club at noon at the YWCA.

Sept. 30 noon will be Canyon Lions Club at the Legion Hall.

Oct. 1 is Amarillo Rotary Club, noon, in the Herring Hotel.

Included as programs will be films or introduction of various Buffalo players.

Entry Dates Open For WT Intramurals

Entries opened Wednesday for eight men's intramural sports at West Texas State University.

Sports scheduled to begin soon include touch football, tennis singles, individual golf, rodeo, horseshoe singles, table tennis singles, badminton singles and handball singles.

Men interested in participating in intramurals should sign up for the event in the intramural office located in the Field House.

Entry deadline for touch football is Oct. 2. Entries close Oct. 9 for tennis, golf and horseshoes.

Other deadline dates are Oct. 13, rodeo; Oct. 16, table tennis; Oct. 23, badminton; and Oct. 30, handball.

Scheduled to be offered later during the fall semester are volleyball, league bowling, turkey run, basketball free throw, basketball and swimming.

Phi Delts On Campus

A local fraternity at West Texas State University received a national charter recently from Phi Delta Theta fraternity.

The charter was given to Phi Kappa Delta, a local social group, organized several years ago at WT.

The new chapter will be the Texas Theta chapter of Phi Delta Theta.

The charter was granted with more than 95 per cent majority during the national convention held Sept. 4.

Local officers of the fraternity are Frank Bowie, president; Tom Ford, vice president; Garland Sell, treasurer; Danny Engler, recording secretary and Don Curry, rush chairman. Frank Heflin is chapter advisor.

Methodist Church Picnics At Ceta

The annual picnic of First Methodist Church was held Sunday September 13 at Ceta Canyon.

E. H. Quattlebaum spoke at a twilight worship service held in the tabernacle at the camp grounds. His topic was Methodist missionary work in Bolivia.

Church families attending spent the afternoon in hiking, playing volleyball, horseshoes, and ping-pong.

The Crusaders class served on the Food committee for the picnic, and the Inquirer's Class acted as Cleanup committee.

Salad Supper Held By Club

A program by Mrs. Ples Harper highlighted the meeting of the Canyon Study Club last Tuesday evening.

The meeting was a salad supper held at the LaGrone cabin in the Palo Duro Club.

Mrs. Harper gave a short talk and brought the club members up to date on the Panhandle Heritage Foundation work.

Committee reports were given at the business meeting.

Members attending the salad supper were Mesdames Virginia Britt, Jo Ann Forehand, Treasure Brasher, Ann Dawdy, Marilyn Clapp, Karen Sheffy, Diana Cox, Berdene Byars, Linda Elliott, Janice Cranmer, Marilyn Ray, Gladyene LaGrone, Mary Ellen Garner, Susan Russell, Martha Bryane, Carolyn Byrd, Ruby Williams, and Johnnie Raymond.

The Chat and Chew club will meet Wednesday, Oct. 7 at 7 p.m., Mrs. Shirley Plain will host the meeting in her home in South Amarillo. The club is an organization of young married women who attend or have attended college. All those interested in joining the group may obtain more information by calling Mrs. Mary Rice at OL. 5-4741.

Had a party? Or giving one? Tell The Canyon News about it. Telephone OL 5-2141, or stop by the News office on the west side of the square.

CROWE-GULDE READY-MIXED CONCRETE

OL 5/2828

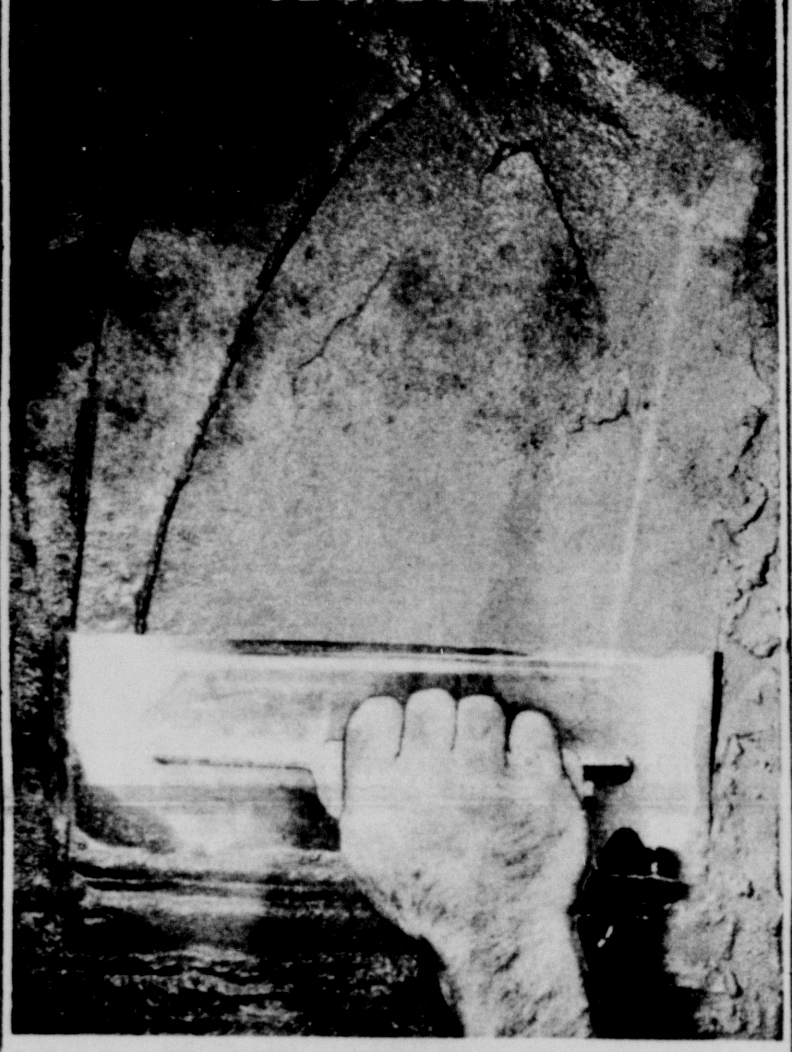

THERE IS A DIFFERENCE IN READY-MIXED CONCRETE...FOR THE VERY BEST IN QUALITY AND SERVICE, CROWE-GULDE, AMARILLO, CANYON, HEREFORD...

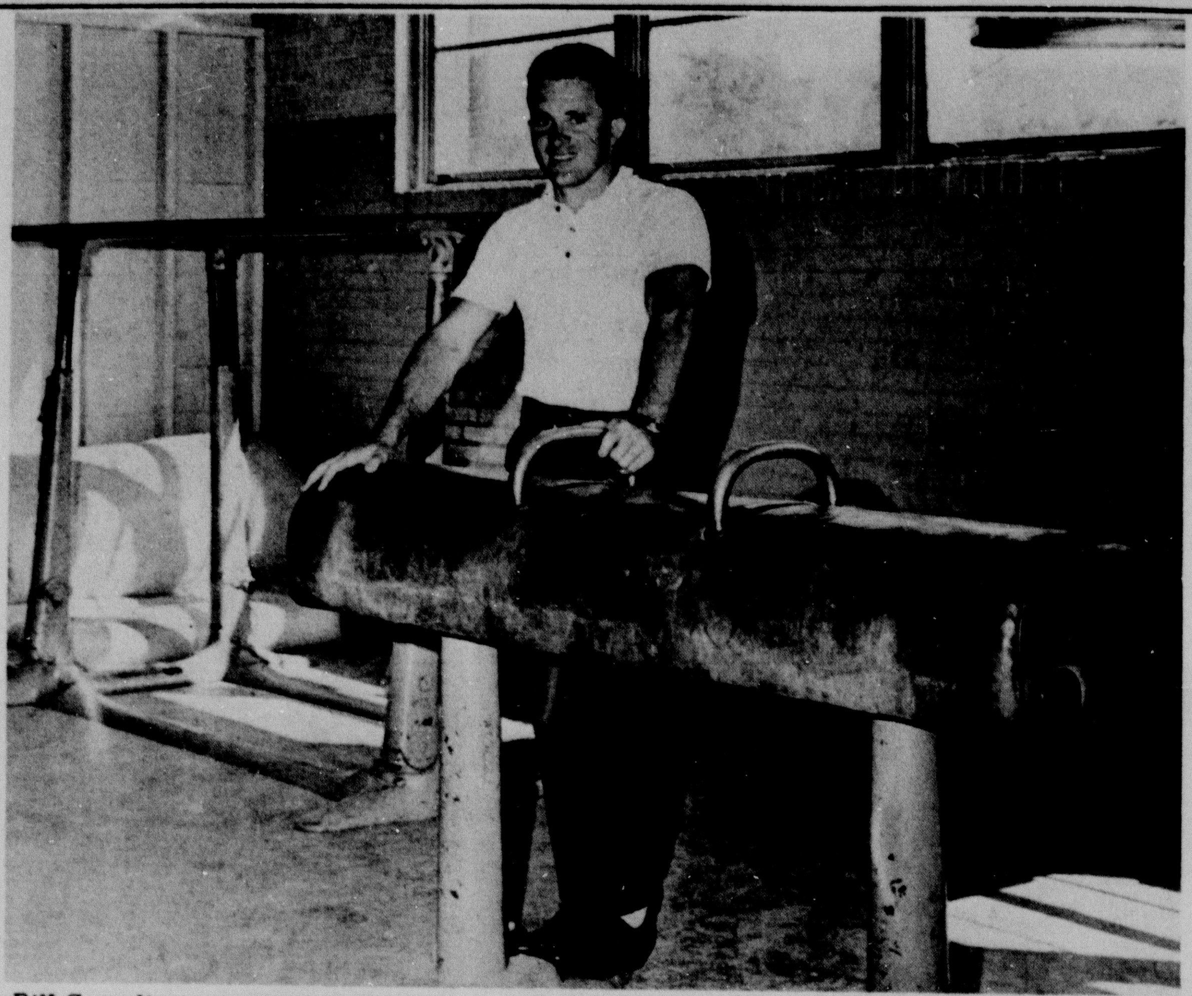

Bill Cornelius, gymnastics instructor at West Texas State University, stands near some of the equipment which will be used for gymnastics classes this fall. This year will be the first for gymnastics to be offered at WTSU and will be taught through the men's physical education department.

WT Gymnastics To Be Offered

Gymnastics, with hopes to form a future gymnastics team, will be offered at West Texas State University this fall.

Two class sections, listed under men's physical education, will be taught by new staff member Bill Cornelius.

Few people could be more qualified or concerned with the gymnastics program than Bill. He graduated from Phoenix, Arizona, high school in 1958, where he was state high point champion on his gymnastics team.

He then attended Arizona State University at Tempe, where he again was four year high point man of his team. In 1958 and 1959, he was All-Around Gymnastics Champion for the state of Arizona.

Cornelius graduated from the University of Wyoming this spring after spending two years there on a graduate teaching assistantship.

"I taught physical education activity classes and gymnastics at Wyoming," said Bill. "These classes created enough interest among students for them to come in after school and spend extra time working on gymnastics."

"Interest in gymnastics started spreading," he continued, "and anybody was able to come in and join the gymnastics team. We put on exhibitions around the state."

Bill realizes that creating interest in gymnastics among students at West Texas State could be difficult at first.

"The main purpose of the gymnastics course this year will be to prepare our physical education majors to teach gymnastics as well as other activities," he said.

Bill would also like to start a gymnastics club at WTSU this year.

In saying that he feels the lack of gymnastics instruction has been an area of weakness in WT's activity program, Bill continued, "We find today that through and because of emphasis on physical fitness, gymnastics is playing more of a leading role all the time."

Bill stresses that one of the good points of gymnastics is that "anybody can do it".

"I will begin teaching the basic fundamentals of gymnastics," he said. "We will start with tumbling because it contains all the fundamentals of all phases of gymnastics, and aids students to gain confidence in both themselves and gymnastics."

Through tumbling, Bill explained that coordination, flexibility, agility and strength are gained. "There is a definite simple progression we go through to gain these things," he said.

"Tumbling will then lead us into work with heavy apparatus."

New equipment added to the men's physical education department for the classes include a set of parallel bars, a set of still rings, new mats and a reuther board.

Other equipment includes the trampoline, mats, horizontal bars, parallel bar and side horse.

In addition to classes, the gymnastics club that Bill would like to start would be mainly for people interested in getting gymnastic workouts with groups and for those interested in promoting gymnastics.

However, Bill, who is an enthusiastic and hard worker, does not intend to end his plans for gymnastics with the club.

"To promote gymnastics, I would later like to offer an in-service training program for the physical education instructors in high school, junior high and elementary levels here," Bill said.

"Later, when the students develop an interest, I could start a Saturday tumbling program for anyone interested. And possibly later a city gymnastics clinic could be formed."

This fall at West Texas State Bill will be teaching a full schedule of classes. He will teach one section of public and community health, tests and measurements, officiating of major sports and two sections of gymnastics.

During the days prior to the beginning of classes, Bill has spent time preparing lesson plans for teaching.

But the mention of gymnastics prompts Bill to take time from his preparations to enthusiastically discuss its possibilities.

"Gymnastics fulfills the physical education objectives as high or higher than any other activity," he stated. And with this belief firmly in mind, he is optomistically beginning the gymnastics program this year at West Texas State University.

Mr. and Mrs. J. W. Morris and daughter, Mrs. O. A. Arnold of Tulia, attended church in the Full Gospel Mission in Tulia Sunday evening.

Mr. and Mrs. Arthur Caradine of Childress visited in the home of their daughter, Lynza, last weekend. They will be returning Saturday for the WTSU Ohio football game in Buffalo Bowl.

Mrs. Alfred Bellah is touring several western and midwestern states with her cousin, Zada Harrison of Greenville.

University Receives New Switchboard

The most modern PBX telephone switchboard available is now being used at West Texas State University.

The PBX system, installed recently, went into operation last Wednesday.

Two advantages of the new system are speed and efficiency. The dialing process is speeded up and there is also automatic audical ringing, to allow the person calling to hear the telephone ringing.

"There is only one other system as modern as ours in the state of Texas," said Mrs. Osce Parsons, WTSU switchboard operator, "and it is in Houston."

According to Mrs. Parsons, the new switchboard has a "key pulse" dialing system, as opposed to the circular dialing system used before. "The key pulse works just like an adding machine," she said.

No changes will be made in extension numbers, according to Mrs. Parsons. Several new numbers have been added, but others will remain in use.

Dormitory telephones will not be included in the system.

"At some future date, we could put the dormitory lines through this switchboard," said business manager Virgil Henson.

"If we do decide to put a telephone in each of the dormitory rooms, it would be a matter of installation of an extra switchboard panel," he said.

According to Henson, the cost of the PBX system has been handled by the telephone company. "We pay a monthly rental based on the number of extensions we have on the switchboard," he explained.

The new equipment has been installed in a 12 foot by 15 foot room in the business office.

Some 103 extension phones are connected to the master switchboard.

"Most offices have at least two telephones, some as many as five, giving service to almost every faculty member," said Mrs. Parsons. "Then there are extensions for the administration, museum, cafeteria, yard maintenance, library, ROTC classrooms, Buffalo Bowl, modern language library, student association office and Student Union post office."

Eight two-way trunks are available for both in-coming and out-going calls. Four trunks are available for in-coming calls only.

Conference trunks are available. As many as three people on campus can talk to two people or two long distance calls on campus.

Also included is one Amarillo line for business calls by the faculty.

Mrs. Parsons, who has been a PBX operator at WTSU for five years, offers several suggestions for callers to speed up service.

"People calling in who do not know anyone on the campus can receive information about the faculty from this switchboard," she said.

"Anyone not knowing how to locate a particular person should tell us who they need and we can find the extension number for them."

"If a person needs to locate anything on campus, they should call here and ask us. If we don't know the answer, we will know where to refer them."

Mrs. Osce Parsons, PBX operator, operates the new switchboard recently installed at West Texas State University. The key pulse dialing system on the panel allows for greater accuracy and efficiency and speeds telephone service, according to Mrs. Parsons. Business manager Virgil Henson reported that the dormitory lines will not be connected through this switchboard at this time.

AUCTION SEPT. 22

REAL ESTATE
ELECTRIC SUPPLIES
LARD ELECTRIC
4015 W. 49TH
AMARILLO, TEXAS

sale starts at 10:00 a.m.
*50 x 130 lot w/ chain fence
*27 x 58 concrete block bldg.
*office-shop ac & heat
*58 Chev-57 Chev pickups
*54 Chev pickup-55 Chev panel
*Steel 2 whl trailer 6 x10
*Drill press-Pipe threader
*Pipe cutter & stretcher
*Metal band saw-Elec. hammer
*Hydraulic tube benders & Punch
*Jet line kit-Reel jacks
*EMT benders-Die sets-Vices
*Elec welder-Acetelene welder
*Paint spray-Power saws
*Elec. sander & hand tools
*Complete stock elec. supplies
*Jacks-Ladders-Scaffolds-Etc.
*RCBS shell reloading kit
*Custom rifles & loading tools
*Adding machine-File cabinets
*Chairs-Desks-Tables-Chk Writer Chk writer

THIS REAL ESTATE-BUILDING & ALL EQUIP. WILL BE SOLD WITH NO MINIMUM PRICE WHATSOEVER!

EVERYTHING SELLS WITH NO MINIMUMS

Real Estate salesmen: Earn 2 1/2% comm. if your client is purchaser of this real estate.

for brochure write:

NELSON AUCTION SERVICE
Executive Offices 4184 Canyon Dr.
AC 806 FL 6-5676 Amarillo, Texas

WHAT YOU CAN DO WITH 100 KILOWATT-HOURS OF ELECTRICITY

Imagine ... just 20¢ a year to operate your electric food mixer (based on average usage). And, think of the many delicious foods it helps prepare ... cakes, pies, cookies, muffins, mashed potatoes and many more.

Your electric food mixer is just one of the 166 ways electricity can work for you in your home.

SOUTHWESTERN PUBLIC SERVICE COMPANY
The ELECTRIC Company

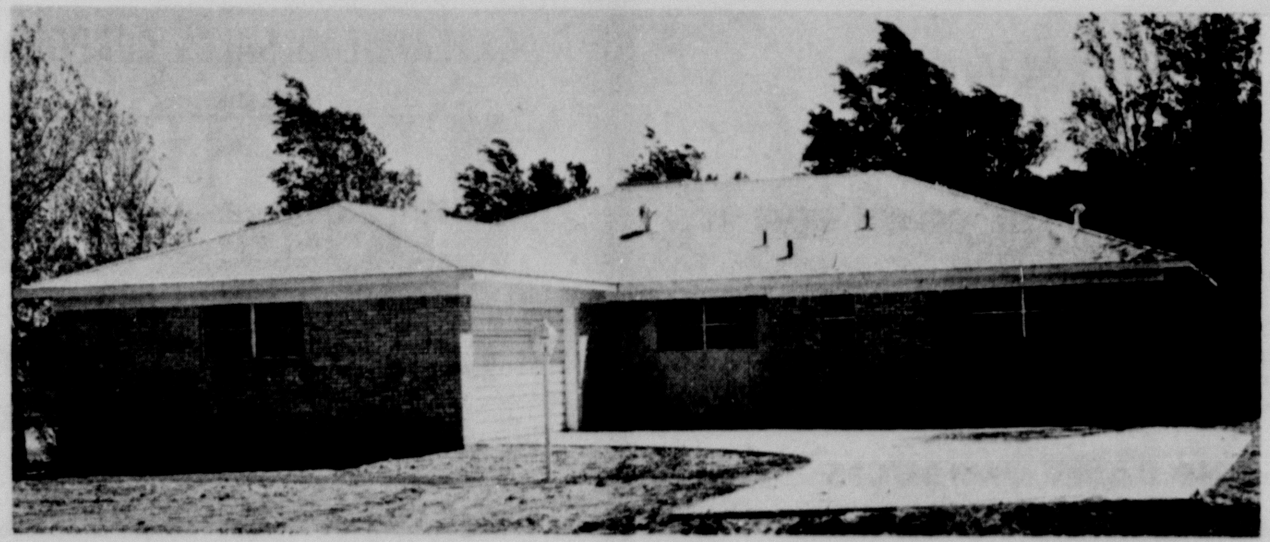

LOCATED AT 3004 4TH. AVE. IN PIONEER ESTATES

IDEALLY SUITED TO A LARGE & GROWING FAMILY, THIS SPACIOUS BRICKED SHOWPLACE HAS 3 BEDROOMS AND 1 & 3/4 BATHS TO INSURE PRIVACY, YET INVITES FUN AND NEIGHBORLY GET-TOGETHERS IN THE HUGE BEAMED-CEILING FAMILY ROOM, HERE A RUSTIC FIREPLACE, POSITIONED BETWEEN A BUILT-IN DESK AND CHAR-ROCK BROILER, PROVIDES A SETTING FOR RELAXED LIVING INSIDE. A DOOR TO THE PATIO OFFERS EASY ACCESS TO OUTDOORS FUN IN THE FENCED BACKYARD. A LARGE KITCHEN THAT IS A HOMEMAKERS DREAM, BOASTS A WEALTH OF CABINET SPACE, A PANTRY, BREAKFAST BAR, GLEAMING COPPER TILE AND BUILT-IN DISHWASHER, DISPOSAL, AIR CONDITIONING, ALL-GAS CONVENIENCES, THIS IS A KITCHEN THAT MAKES MEAL PREPARATION A PLEASURE. A UTILITY AREA, CARPETED BEDROOMS AND DOUBLE GARAGE COMPLETES A PICTURE OF SERENE, UNCLUTTERED LIVING AT ITS BEST.

APPROX. 2300 SQUARE FT. PLUS 2 CAR GARAGE 520 SQ. FT.

DALE MARTIN OL5-4332 CANYON — MARTIN CONST. CO. INC. — H.D. MOORE EV3-4152 AMA.

GO EAGLES
BEAT LEVELLAND

THERE

FRIDAY SEPT. 18

8:00 P.M.

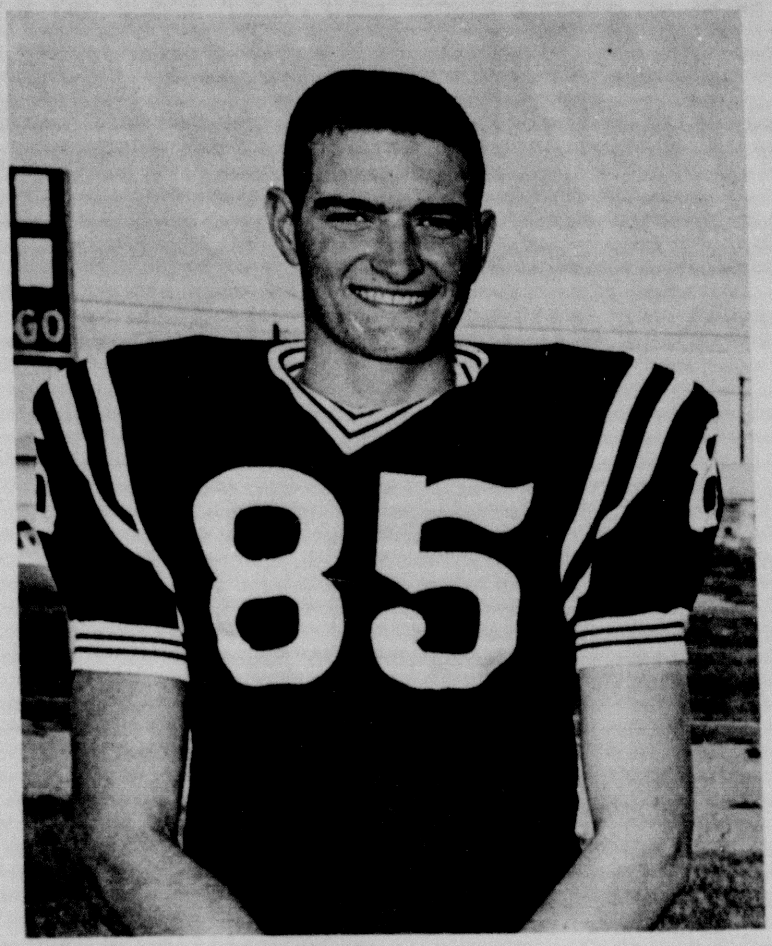

GEORGE COX
185 LB. SR. END

GARY DOOLEY
176 LB. JR. TACKLE

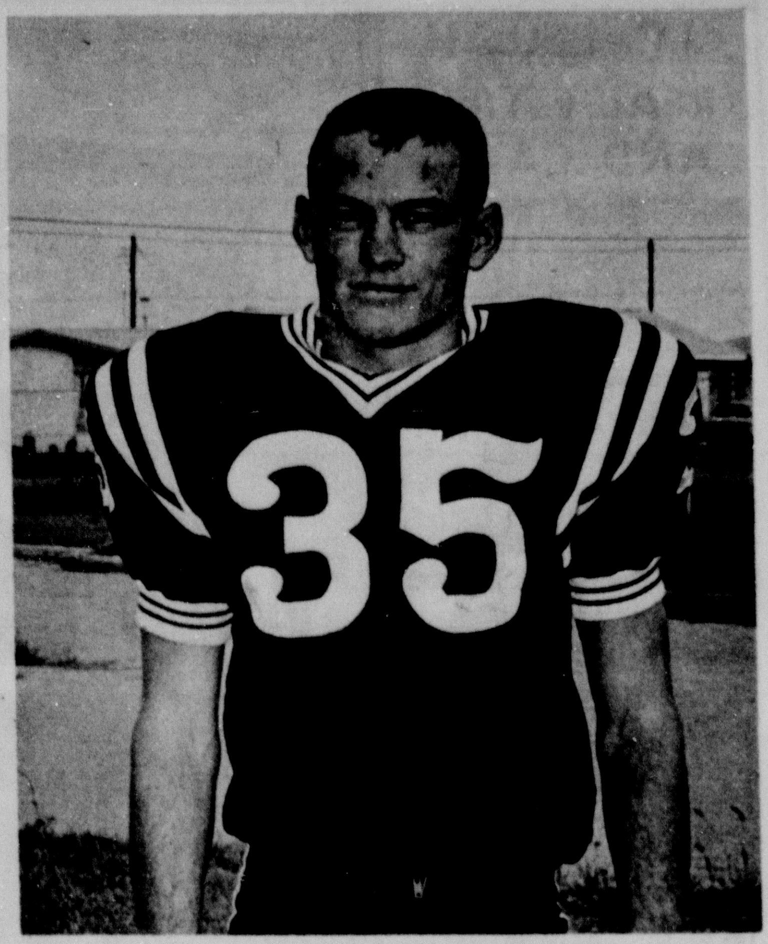

RANDY BUTTRILL
146 LB. SR. HALFBACK

Sept. 11	Floydada	Here	8:00
Sept. 18	Levelland	There	8:00
Sept. 25	Phillips	Here	8:00
Oct. 2	Childress	There	8:00
Oct. 9	Olton	There	8:00
Oct. 23	Hereford*	Here	8:00
Oct. 30	Dumas*	There	8:00
Nov. 6	Perryton*	Here	8:00
Nov. 13	Muleshoe*	There	8:00
Nov. 20	Tulia*	Here	8:00

*Conference Games

SUPPORT YOUR TEAM

ATTEND THE GAMES

McBROOM GARAGE			GOLDEN SPREAD GRAIN CORP.
TAYLOR-EVANS FARM STORE	THE CANYON NEWS	B.C. TAYLOR SERVICE STATION	CROWE GULDE CEMENT CO.
McATEE & WARWICK	HALEY PRINTING & OFFICE SUPPLY	UMBARGER FARM SUPPLY	JESS FORD CO.
BRASHER OIL CO.	WARREN'S	STERNENBERG LUMBER CO.	SCOTTY'S BUCKBOARD BAR-B-QUE
WESTERN AUTO	IMPERIAL CHEVROLET	DON'S RESTAURANT	COLE & MOORE
SOUTHWESTERN PUBLIC SERVICE COMPANY	THOMPSON'S	RAR HOMES	FIRST NATIONAL BANK
CONSUMER'S	RADIO APPLIANCE	FARMER'S ELEVATOR	CANYON DRUG

J.C. BELLAH REAL ESTATE AND CATTLE

PHONES OL5-4641, OL5-4651, CANYON

DR.3-4564 JP3-4039 AMARILLO

FOR LEASE

PENS TO RUN FROM 25 TO 500 HOGS. READY TO GO AUTOMATIC WATERERS ETC.

HAVE A CUSTOMER THAT SAYS HE WANTS TO BUY SOME 1st & 2ND LIEN NOTES SECURED BY RANDALL COUNTY PROPERTY.

FOR SALE

SECTION OF IRRIGATED LAND NW CANYON - IMPROVED GOOD 8" WELLS $335 PER AC TERMS.

HOME FOR SALE

OPEN FOR INSPECTION 502 FOSTER LANE UNDER CONSTRUCTION BY RANDALL COUNTY BUILDING CO. 1600 SQ. FT. 3 BR. 1¾ BATHS FIREPLACE COVERED PATIO NEAR COMPLETION BUY NOW AND SELECT YOUR COLORS

19,000 ACRE RANCH

IN NORTHEASTERN N. M. ONE OF THE BEST-SAME OWNERSHIP FOR 43 YEARS.

25,000 ACRES

NORTHEASTERN NEW MEXICO ONE OF THE BEST RANCHES.

655 ACRES

NEAR McLEAN, GRASS $75.00 CLOSE TO PRODUCTION-2 WINDMILLS ON ALL WEATHER ROAD. POSSESSION. BEST OF TERMS.

FOR SALE

BARLEY HOG FEED APPROXIMATELY 100 BUSHELS $70.00

FOR RENT

HORSE STALLS OR PENS ON PAVED ROAD

I AM RAISING SOME BUNDLE FEED. WILL CONTRACT FOR FUTURE DELIVERY.

WE HAVE SOME CHOICE LOTS IN HIDDEN VALLEY TO BUILD ON.

I NEED TO LINE UP SOME WHEAT PASTURE FOR CALVES. ALREADY HAVE THE CATTLE NOW OR LATER

WANT

TO BUY SOME VACANT LOTS

HAVE SOME FEED LOT STEERS TO SELL. HALF OR WHOLE-GUARANTEED-TERMS

I HAVE TWO PITS TO BE USED FOR ENSILAGE LOCATED AT RALPH SWITCH.

REAL ESTATE LOANS

IF YOU NEED TO MAKE A CHANGE FOR A BETTER OR LARGER HOME & FEEL THAT YOU CAN'T MAKE THE FINANCIAL DIFFERENCE, YOU MIGHT BE SURPRISED HOW EASY IT MIGHT BE. EVERYBODY HAS ASSETS.

CANYON STUDY CLUB

BAKE SALE SATURDAY

NEW PACK'S IN!

a Bumper Crop of Food Bargains

BELLAH'S

CANYON'S FRIENDLY SUPER MARKET

FROM THE NATION'S FINEST FIELDS AND ORCHARDS COME THESE TOP QUALITY FOODS AT UNBELIEVABLE SAVINGS

These wonderful fruits and vegetables you've been enjoying all summer are now preserved for your winter enjoyment and we're offering them at special stock-up prices. Ask us for special prices on case lots of your favorite foods. We'll help you save money and serve the best.

SUGAR 10 LB **95¢**

DEL MONTE **PICKLES** DILL 22 OZ **3/$1**

DEL MONTE **TOMATO JUICE** 46 OZ CAN **4/$1**

DEL MONTE **SPINACH** 303 CAN **6/$1**

DEL MONTE **SAUERKRAUT** 303 CAN **7/$1**

DEL MONTE **GREEN PEAS** 303 CAN **5/$1**

ROXEY **DOG FOOD** 15 CANS **$1**

DEL MONTE **PRUNE JUICE** QT. **2/79¢**

DEL MONTE CRUSHED OR SLICED **PINEAPPLE** FLAT CAN **3/49¢**

LANES **ICE CREAM** 1/2 GAL. **69¢**

MORTON FROZEN **POT PIES** AST **6/$1**

SHURFINE FROZEN **STRAWBERRIES** 10 OZ **5/$1**

FOOD KING **OLEO** 3 LBS **39¢**

NEW PACK DEL MONTE **PEACHES** HALVES OR SLICED 2½ SIZE **4/$1**

SAVE MONEY

NEW PACK DEL MONTE **FRUIT COCKTAIL** 303 CAN **5/$1**

BUY NOW!

DEL MONTE **CATSUP** 14 OZ BOTTLE **6/$1**

TRY THESE TASTY - TENDER MEATS

CORN KING **BACON** LB **49¢**

WRIGHT'S ALL MEAT **ROAST** LB **69¢**

SIRLOIN CUT FROM FANCY SUNRAY **STEAK** **89¢**

ARM BONELESS **WIENERS** LB **49¢**

CUTLETS BREADED 4 TO PKG. **65¢**

NEW PACK DEL MONTE 303 CAN **CORN** WHOLE KERNEL OR CREAM STYLE GOLDEN **6/$1**

SAVE MONEY

NEW PACK DEL MONTE CUT **GREEN BEANS** 303 **4/$1**

BUY NOW!

NEW PACK DEL MONTE **TOMATOES** CAN 303 **4/$1**

SERVE LATER!

GOLDEN RIPE **BANANAS** LB **12 ½¢**

U.S. NO.1 COLO. RED **POTATOES** 10 LB BAG **45¢**

BARTLET **PEARS** LB **10¢**

BELL PEPPERS LB **10¢**

PRUNE PLUMS BY 1/2 BUSHEL

TUESDAY DOUBLE GUNN BROS STAMPS AT BELLAH'S